PIONEER

1971

Russell County Public Library
3 1066 1001 2299 7

Manual Sp

1971 PIONEER

VOLUME XXVIII
LEBANON HIGH SCHOOL
LEBANON, VIRGINIA

EDITOR-IN-CHIEF

Kay Pyle

BUSINESS MANAGERS

Darlene Davis
Kay Howard

ADVISORS

Nell Howard
Doris Bundy

As I watched them, I saw a complete, unique society developing within the walls of a building. There were emotions present: confusion, surprise, determination, joy, sadness, and love. They were meeting problems boldly, discovering lasting friendships, and preparing to emerge into a world in which they would use skills and knowledge acquired here to aid them in establishing a way of life.

"He lives to learn in life's hard school . . ."

John G. Whittier

STUDENT LIFE WAS FILLED WITH DAILY OBSTACLES . . . AND I WATCHED THEM AS THEY MET THE CHALLENGES.

"No man can reveal to you ought but that which already lies half asleep in the dawning of your knowledge."

Kahlil Gibran

"The history of the world is but the biography of great men."

Thomas Carlyle

Substitute Sarah Hendricks recruits a volunteer in her Government class.

"The proper study for mankind is man . . ."

Alexander Pope

"Freedom" in Mrs. Gilmer's Government class.

Mr. Helvey . . . Eighth Grade History

A SOCIETY COMPOSED OF INDIVIDUALS . . . WHO STUDY AND LEARN MAN'S SOCIAL CHARACTER . . .

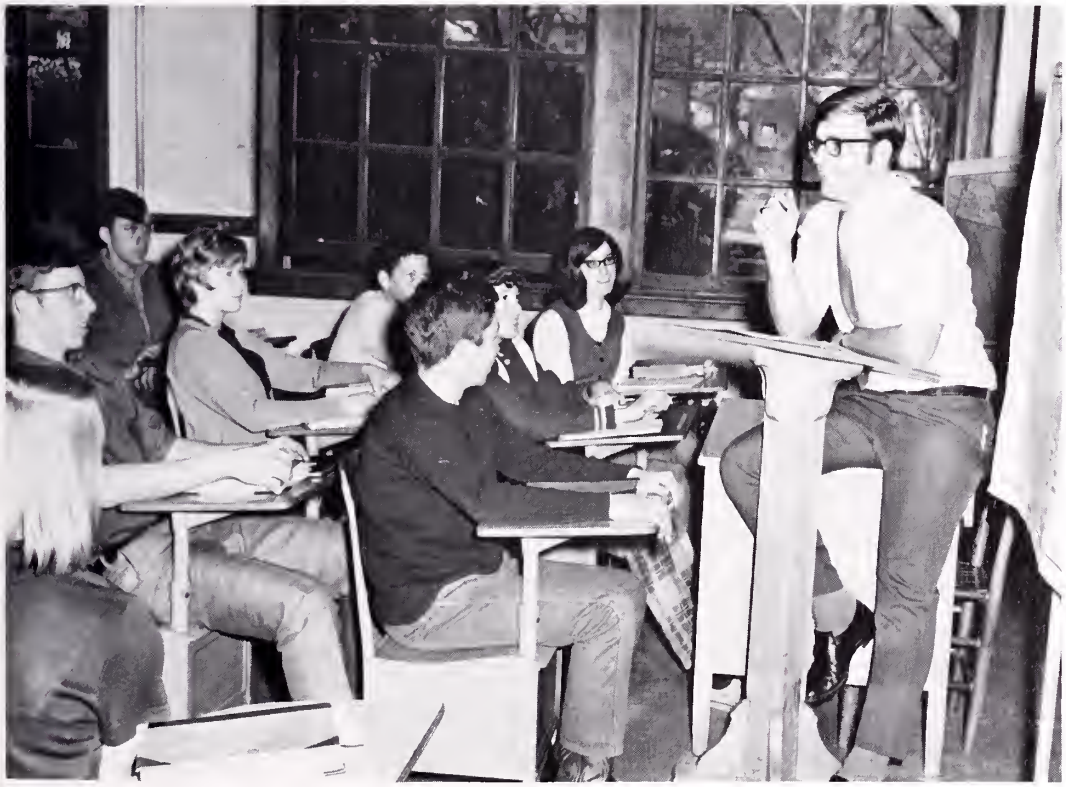

Where in the world? — A common question for Mr. Casebolt.

"There is another way to truth: by the minute examination of facts. That is the way of the scientist . . ."

John Masefield

Mrs. Lynch describes the human anatomy to Raymond Shepherd.

Eighth Grade science class learns proper lab technique.

Notice: A Scientist at Work

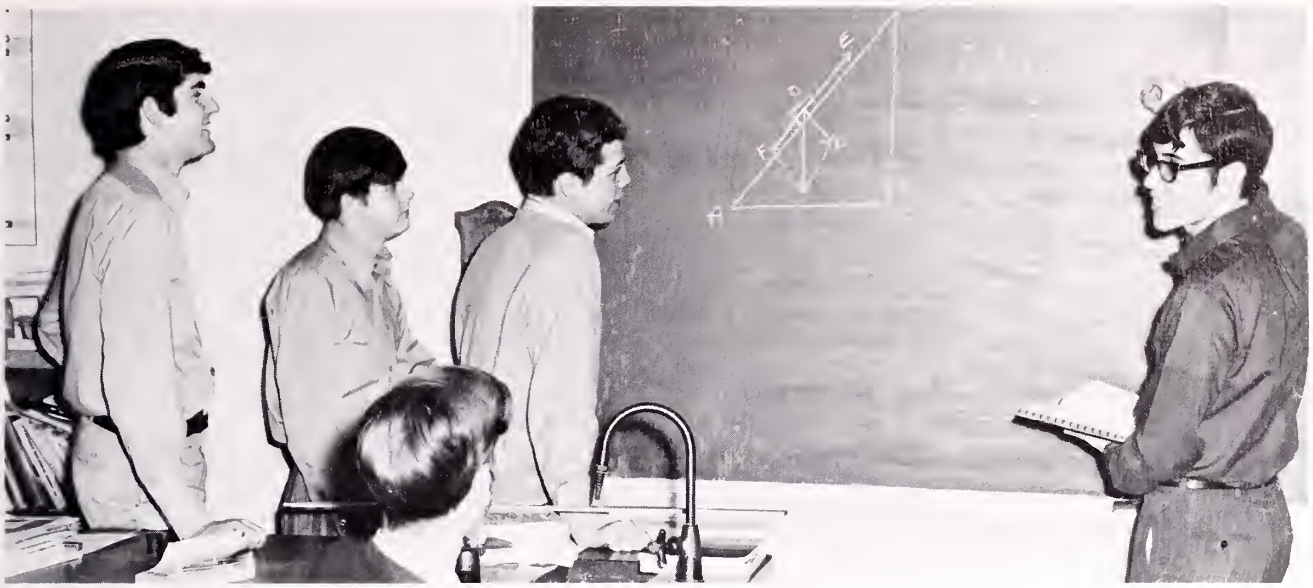

Physics II students explain a difficult problem for Mr. Rasnake.

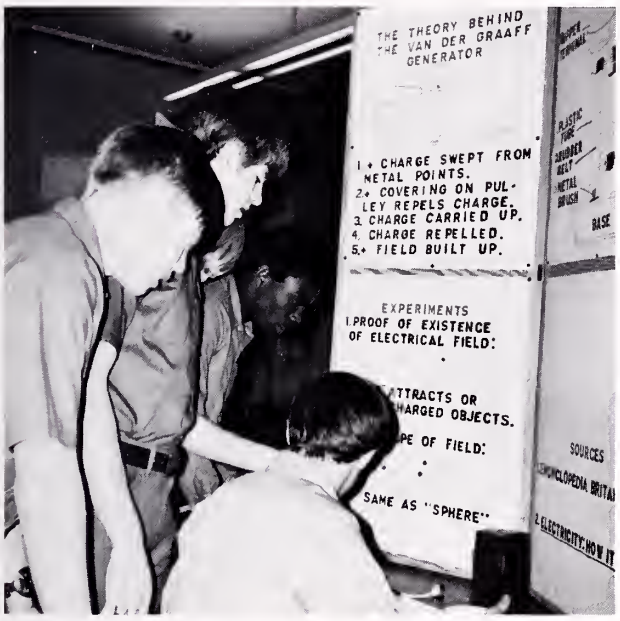

Larry Mitchell's science fair project "generates" an audience.

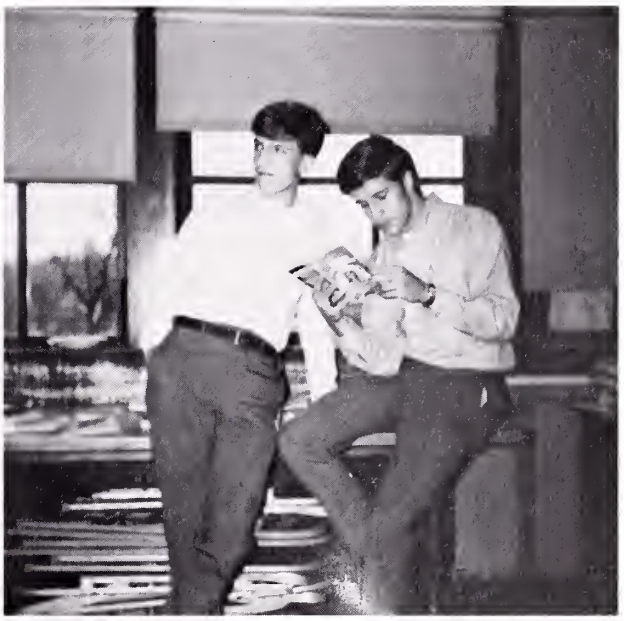

The Science Club sponsored a book fair.

THE LAWS OF THE UNIVERSE . . .

LEFT: Students take time to enjoy the Science Fair.

THE THEORIES OF MATHEMATICS . . .

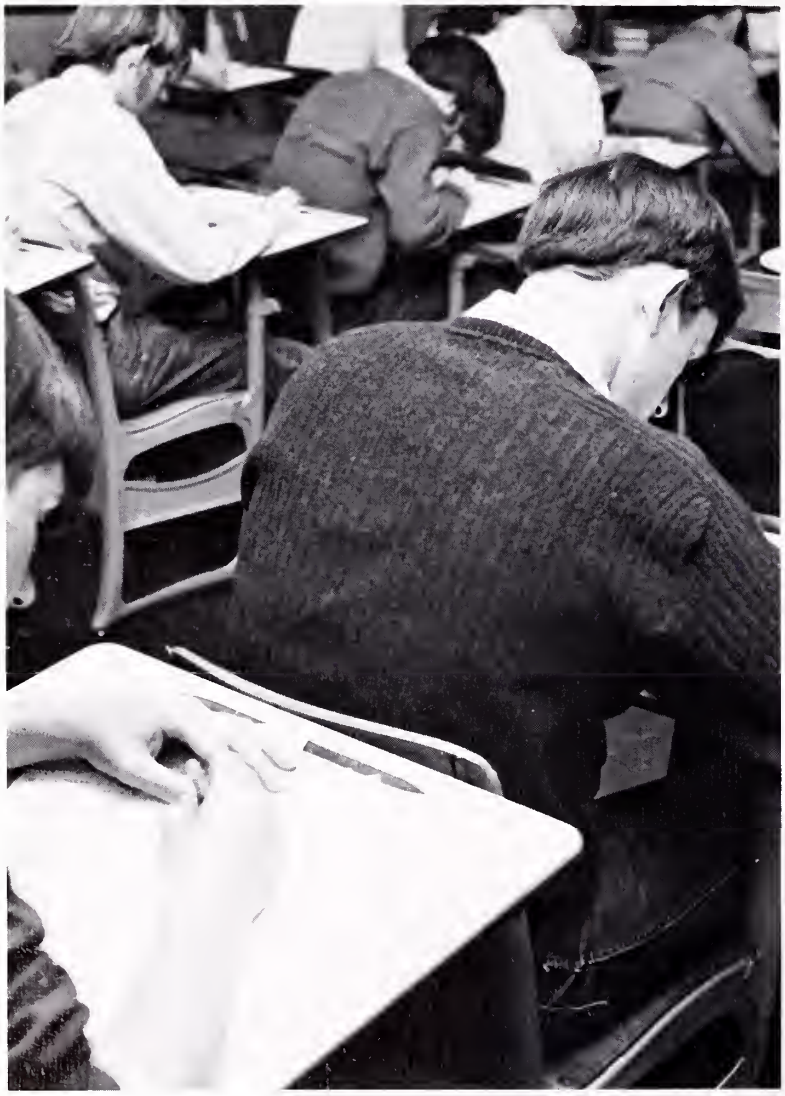

"Mathematics takes us into the region of absolute necessity . . ."

Bertrand Russell

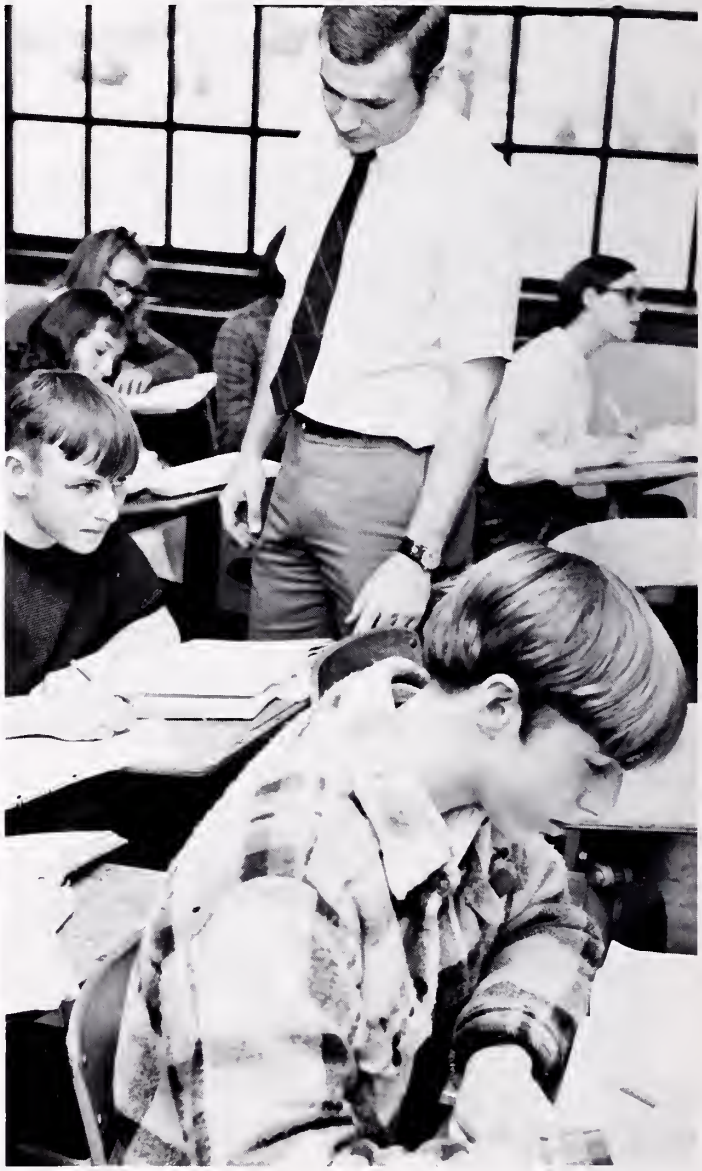

Algebra students work under the watchful eye of Mr. Lawson.

Math students often receive valuable assistance during board work.

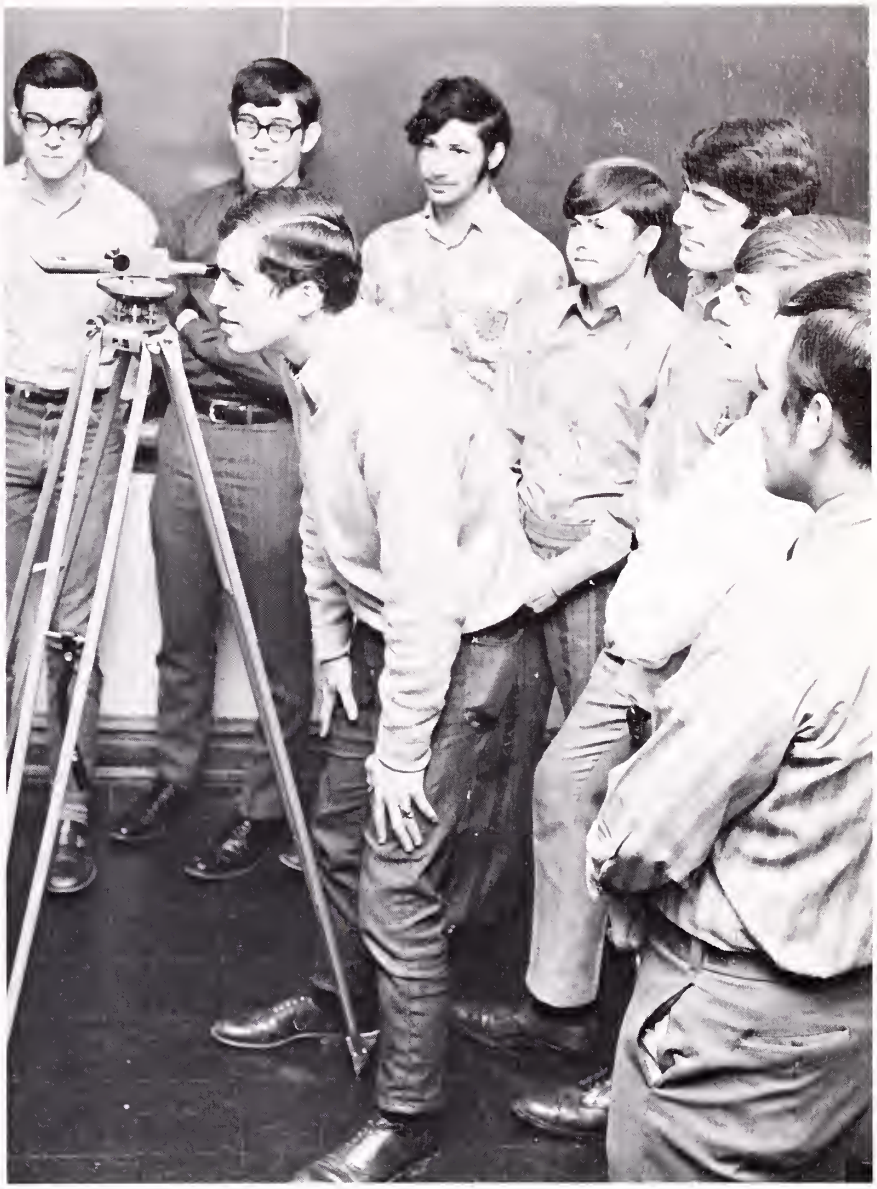

Mr. Richards' advanced Math Analysis class acquires precision in their calculations.

"Mathematics possesses not only truth, but supreme beauty- . . ."

Bertrand Russell

"Language is as much an art and as sure a refuge as painting or music or literature . . ."
Jane Ellen Harrison

Drilling by Mrs. Bundy urges French students to become fluent in the language.

RIGHT: "The Dating Game" sponsored by the French Club . . .

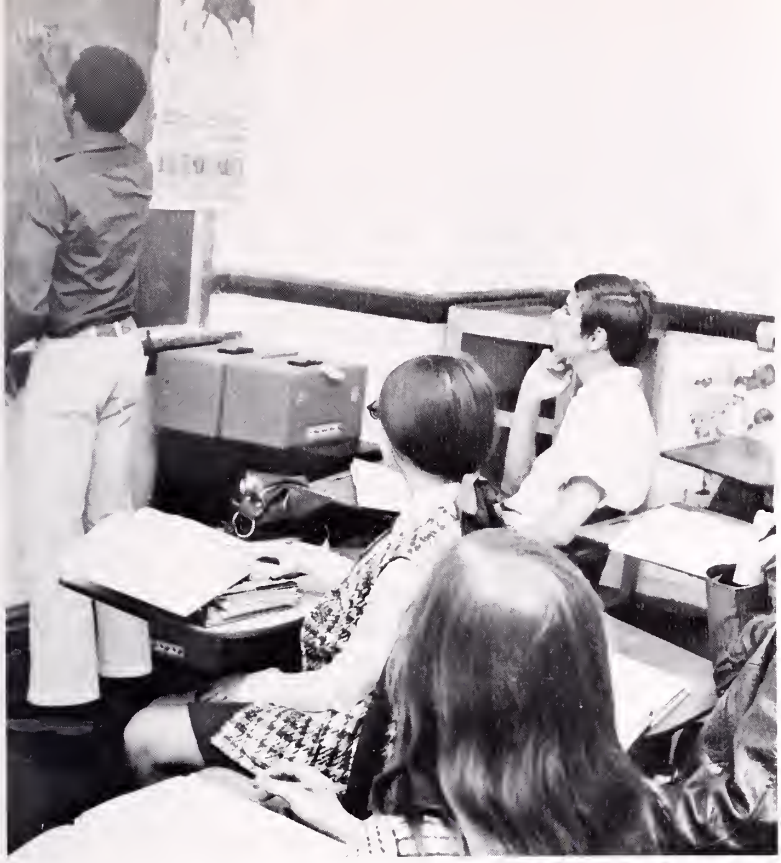

Señor Joe Jones demonstrates conjugation of a simple Spanish verb to his class.

Spanish III students acquire a deeper knowledge of Spanish-speaking countries through novels written in the language.

THE TONGUES OF OTHER LANDS . . .

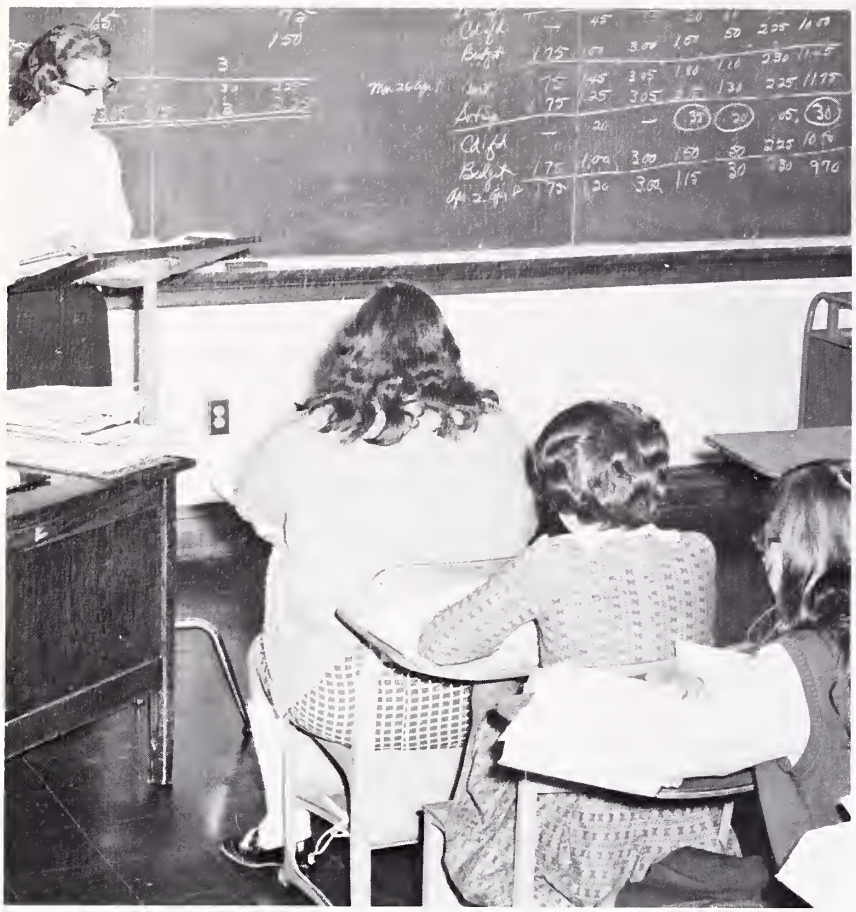

Business as usual with Mrs. Bundy's General Business class!

Typing I offers basic skills to the novice . . .

In Office Practice, students learn to skillfully manipulate many pieces of office equipment.

The electric typewriter is a time saver, as most Typing II students would agree.

Mr. Skeen teaches the finer points of Agriculture . . .

In the shop, Agriculture students practice such skills as metal cutting.

"Custard's last stand?" Miss Tate demonstrates several attractive ways to serve boiled custard.

THE SKILLS OF A MODERN TECHNOLOGICAL SOCIETY . . .

"I would rather be attacked than unnoticed. For the worst thing you can do to an author is to be silent as to his works . . ."
Samuel Johnson

Determination is the key to success no matter what the undertaking happens to be, as these Sophomores soon discover in Mrs. Vicars' English class.

"Ringing in the Groom" wit the

THE THOUGHTS OF GREAT AUTHORS . . .

Mrs. Reid's English 12 class experienced a pilgrimage to Canterbury . . .

the Speech class.

Juniors delve deeply into the forms of literature as they present their own fairy tale.

Mr. Bolinsky demonstrates correct driving techniques to a student driver . . .

He that will make a good use of any part of his life must allow a large part of it to recreation.

—John Locke

"He's safe!"

THE MECHANICS OF

Eighth grade, Freshman, and Sophomore girls received awards for skills exhibited in their regular gym classes.

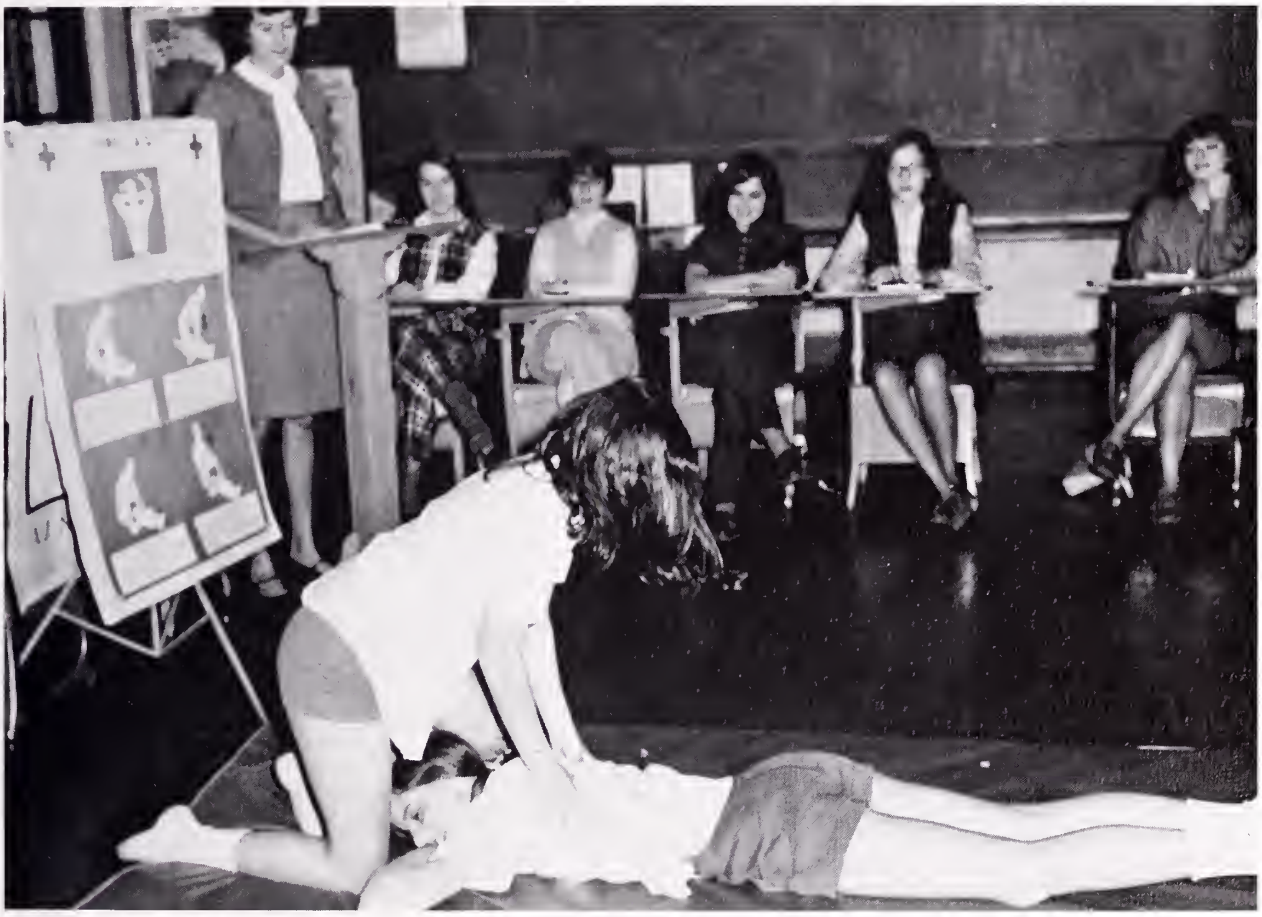

A matter of life and death? — Training in methods of artificial respiration may some day be useful . . .

THE HUMAN BODY . . .

RIGHT: Librarian Miss Howard and helper Sharon Robinson . . .

FREQUENT VISITS TO THE LIBRARY OFFERED ENDLESS OPPORTUNITIES FOR INCREASING ONE'S KNOWLEDGE.

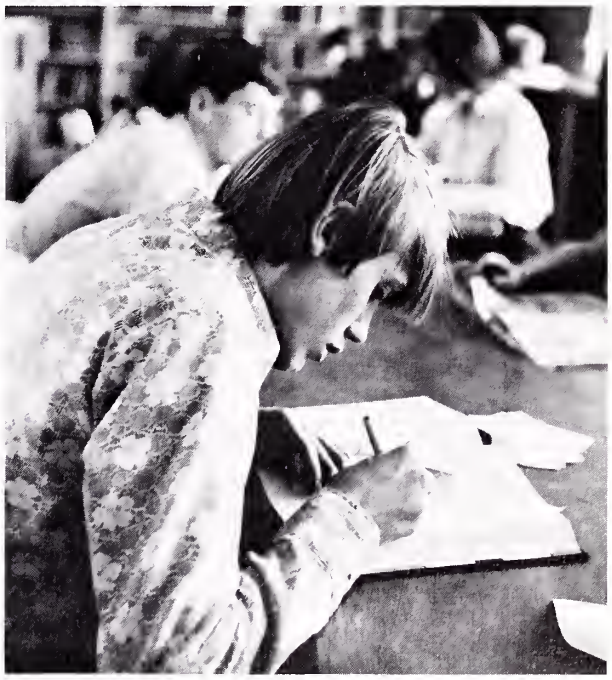

"Books must be read as deliberately and reservedly as they were written."

Henry D. Thoreau

Girls' Original Oratory: Wendy Gilmer (school)

Spelling: Cathy Glovier (school)

Realizing that a complete society consists of involved individuals, I watched as many earned recognition for efforts contributed to the betterment of life at Lebanon High School . . .

Girls' and Boys' Prose: Kathy Duty and Dennis Gilbert (school)

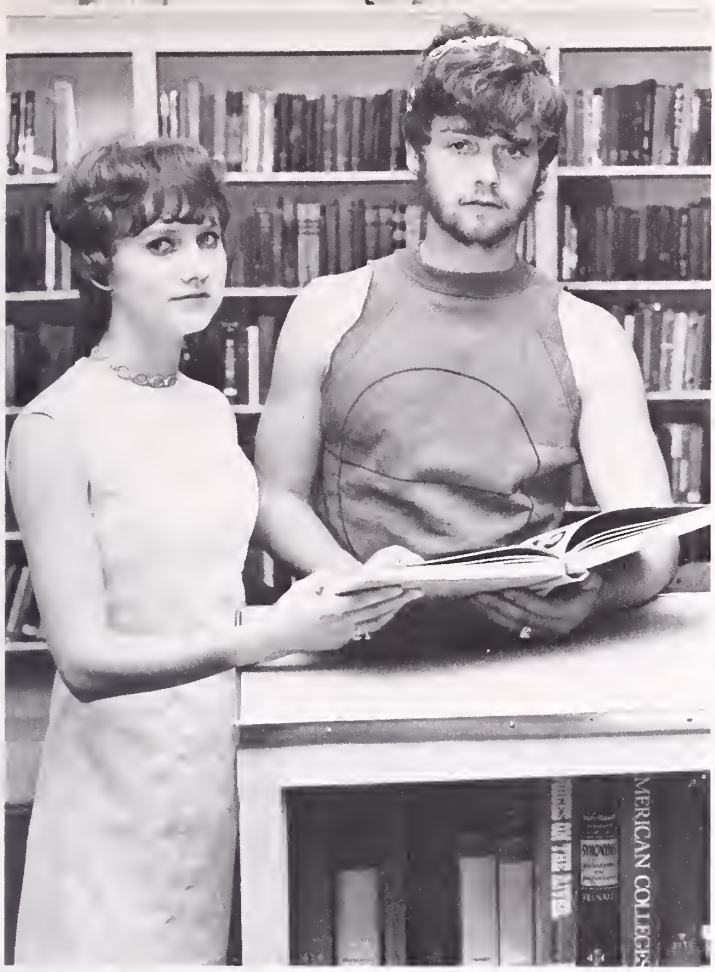

INDIVIDUAL ACCOMPLISHMENT LED TO . . .

Girls' and Boys' Poetry: Leta Blevins (school and District) and Fred Settle (school)

Spanish Achievement: Denise Smith and Meg Gilmer

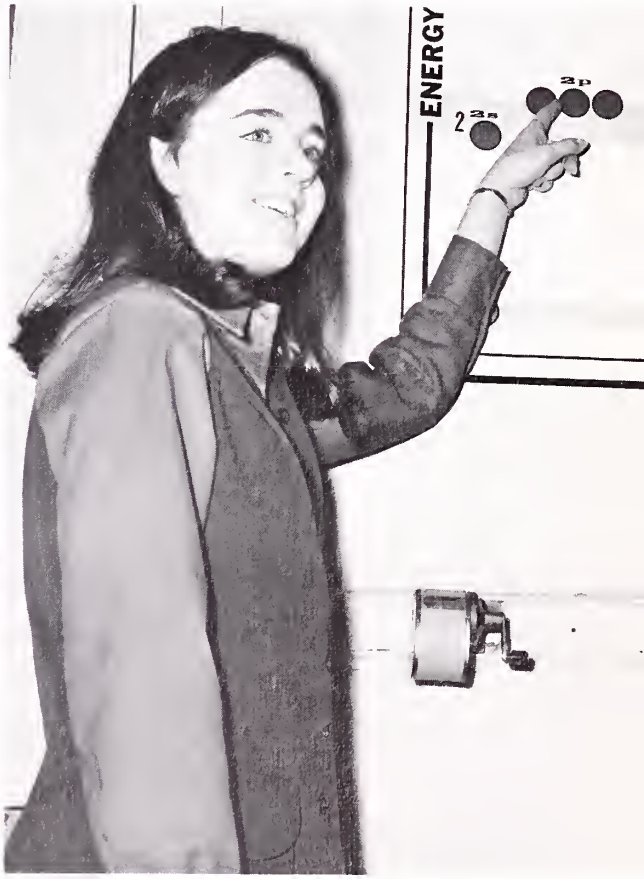

Grand Award (Science): Kris Bausell

. . . RENEWED SELF-CONFIDENCE.

All-Regional Choir: Joan Cox and Betty Holmes

First Place Science Fair Winners: Susie Hendrickson, Linda Fields, Kris Bausell, Sandra Puckett, Judy Hughes, Peggy Herbert, Randy Campbell, Larry Mitchell, Ricky Rasnake, William Monk, Jackie Ring, David Castle, Scotty Fletcher

Representing the Junior Class on **"Classroom Quiz"** were Larry Mitchell, John Edge, and Ellen Lynch.

The S.C.A. held a brief orientation program for eighth grade and transfer students . . .

A tableau preceded a presentation of "White Christmas" baskets at the Christmas program . . .

Larry Mitchell, Jerry Taylor, Mike Gilmer, and Mr. Rasnake attended the District S.C.A. meeting at Oakwood, Va. . .

S.C.A. Workshop . . . Jerry Taylor

"WHO'S WHO" IN THE SENIOR CLASS . . .

Most Popular: Jan Breeding and Darrell Altizer

Most Athletic: Kathy Garrett and Andy Parris

Most Industrious: Kay Pyle and David Price

Most Intellectual: Bonnie Fogleman and Mike Gilmer

Most Dependable: Darlene Davis and Jerry Taylor

Most Courteous: Vicki Simpson and Ricky Thompson

Friendliest: Rosella King and Butch Stoots

Best Personality: Nancy Peay, Garnett Musick

Most Talented: Joan Cox and Dennis Williams (not pictured)

Most School-Spirited: Cathy Smith and C. D. Dye

SENIORS WERE RECOGNIZED FOR THEIR SPECIAL TALENTS, AND OUT

Mike Gilmer, Valedictorian

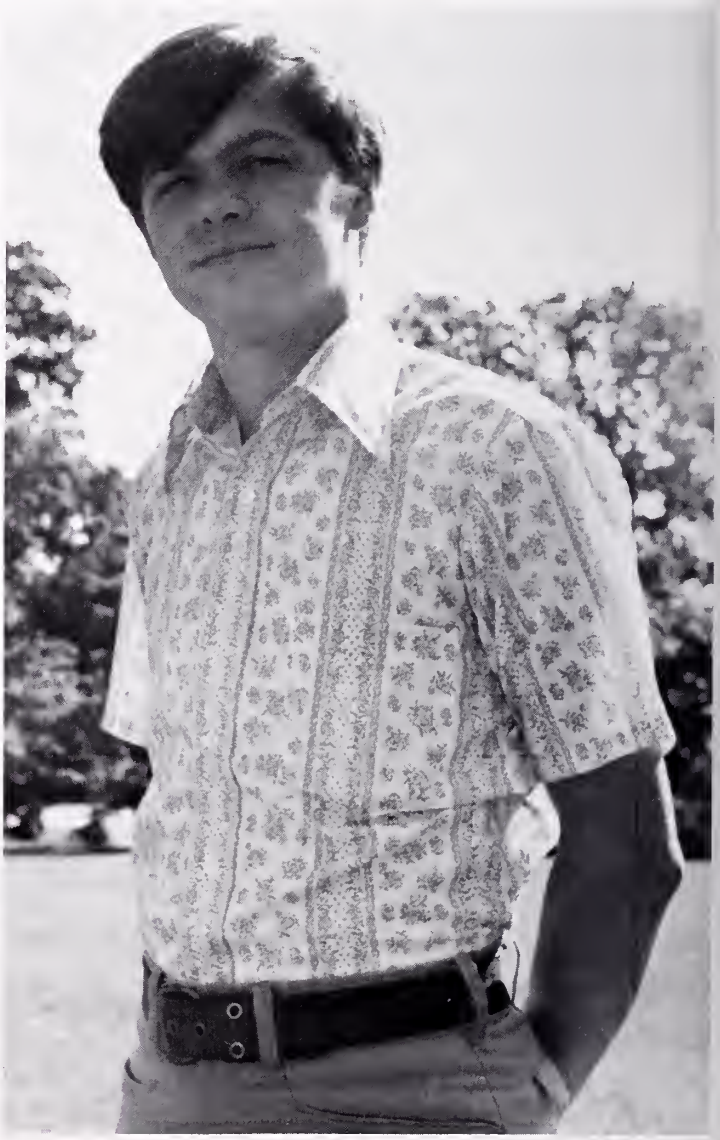

Mike Skeen, Salutatorian

CITIZENSHIP,

STANDING ACADEMIC ACHIEVEMENT . . .

I Dare You Award . . . Cathy Smith and John Levicki

Betty Crocker Homemaker Award . . . Bonnie Fogleman

D.A.R. Award . . . Darlene Davis

Model General Assembly delegates: C. D. Dye, Grady Helvey, Martha Lynch, Susan Bolling, Nancy Peay, and Mrs. Reid

Participants in Business Contest: Pam Osborne, Diane Clevinger, Patricia Breeding, Debbie Taylor, Darlene Davis, Cathy Glovier, Jan Breeding, Cathy Smith, Wanda Fields, and Sharon Robinson (not pictured)

Girls' and Boys' State delegates: Jan Breeding, Cathy Smith, Grady Helvey, and Jerry Taylor

LEBANON NEWS reporter: Roy Kiser

Delegates to Massanetta: Jackie Ring, Debbie Abolin, Mrs. Reid, Angie Glovier, Nina Davis, and Pam Osborne

SENIOR ACTIVITIES

Senior Activities began in September with the Annual Signing Party, (right) sponsored by the Year Book Staff. Leverne Levicki (below left) was just one of the ravishing beauties in the Miss Senior Pageant. The expectant winner Miss Bertha Taylor (below right) was mobbed by the girls.

After a long wait, the seniors received their rings and in December held the Ring Dance.

In April, seniors visited the world famous Barter Theatre and saw the comedy, "Arsenic and Old Lace".

Fun . . . Frolic . . . The last days . . . The Senior Class Picnic.

Smile at those Judges . . . Pamela Thomas (top right) and Sandra Jessee (below right) represented LHS in the regional Junior Miss Pageant. They were judged on Poise and Appearance, Fitness, Scholastic Achievement, a Judges' Interview, and Creative and Performing Arts. Pam received the title of "Miss Congeniality". Another senior, Donna Castle (below) participated in the Vinton Dogwood Festival.

MISS LHS
1971

Beauty . . . "One More Quarter Turn Please." . . . What can you say about a beautiful young girl? Forty-one participated for this coveted title. **Kay Howard** was crowned Miss LHS for 1971 at the annual pageant sponsored by the Band Boosters.

FIRST RUNNER UP: Melissa Boyd

SECOND RUNNER UP: Ida Glovier

Suspense mounted as the top ten (above right) became the top five (above). The five finalists were from left to right: Nancy Null, Rosella King, Kay Howard, Ida Glovier, and Melissa Boyd. Other participants (lower right) are seen under the theme of "Daisies Won't Tell."

SPANISH FIESTA . . .

The Spanish Fiesta's festivities included the crowning of the King and Queen: David Castle and Denise Smith.

MARDI GRAS

With the court procession and the crowning of the King and Queen the annual Mardi Gras got underway. Elected by the French Club, the King and Queen (left) were Gail Puckett and John Edge. The Court (below left): Charlotte Scales, Lloyd Smith, Jackie Ring, Steve Anderson, Vickie Castle, Joe Jessee, Loretta Boardwine, Mike Talbert, Tim Fields, Comus; John Edge, King; Gail Puckett, Queen; Christine Vencill, Maid of Honor; Debbie Campbell, Quinton Fields, Sherry Jessee, Mitchell Harris, Shirley Johnson, Doug Jones, Teresa Stinson, W. B. Jessee, Betsy Bonduront, Dickie Price. Mrs. Bundy (below right) was presented a beautiful corsage by the Mardi Gras Chairman, Revonda Price.

HEART QUEEN

Ravishing . . . How beautiful young ladies can acquire a quantity of money for such a worthwhile cause. By voting, students through donation contributed two hundred and twenty-two dollars to the SCA Heart Fund Drive. Cathy Campbell was crowned Queen for having collected the most votes. Other Candidates (below) were Becky Carter (sophomore), Cathy Campbell (freshman), Ann Whited (Junior), Sharon Chappel (Eighth Grade), First Runner Up; Darlene Davis (Senior).

Hard Rock . . . A dancing mood, but no room to move . . . Whatever else, "The Little River Blues" band sure brought "move" to an assembly.

Hand Clapping . . . Feet Stompin' . . . came with the very first performance of the "Green Mountain Stompers". A Lebanon High School original soon became widely known . . .

VARSITY FOOTBALL . . .

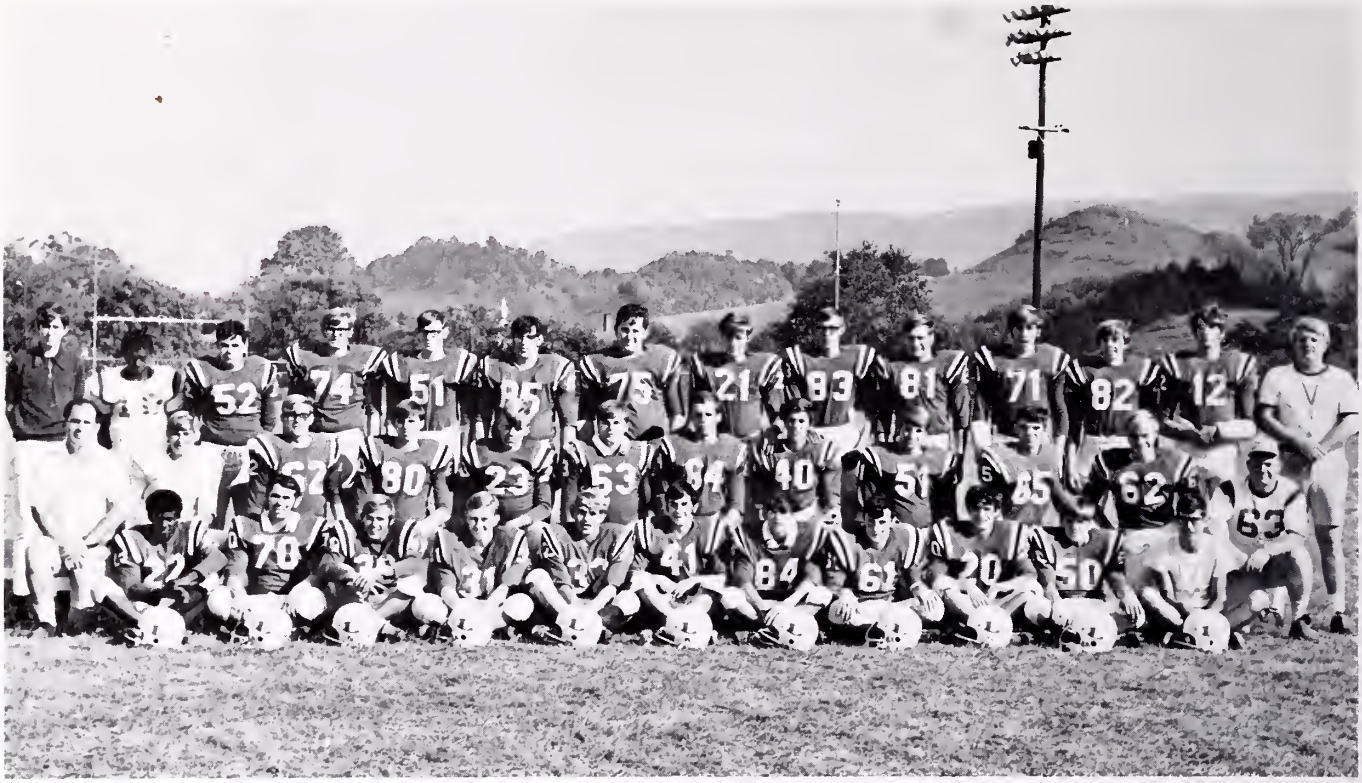

First Row: Coach Richards, Ralph Mabry, Charlie Beavers, Mike Killion, Doug Jones, Quinton Fields, John Edge, Danny Clark, Paul Jenks, Allen White, Johnny Jessee, Ricky Thompson, Coach Bryant. **Second Row:** Tim Fields, Darrell Beavers, Henry Farmer, W. B. Jessee, C. D. Dye, Grady Helvey, David Sword, Leonard Farmer, Richard Chafin, Richard Chandler. **Standing:** Danny Hendrickson, Joe Jones, Henry Cook, Garnett Musick, Greg Smith, Dwight Jackson, Rick Huff, Andy Parris, Larry Bush, Roger Smith, Tom Bondurant, Jerry Fuller, Jan Wright, Coach Bolinsky.

Pioneer Power moves on . . .

Jan Wright set a district touchdown mark during the season . . .

Players take a moment to concentrate during a tense play . . .

Lebanon	34	Hurly	8
Lebanon	14	Patrick Henry	28
Lebanon	8	Abingdon	6
Lebanon	6	Honaker	0
Lebanon	41	Pocahontas	22
Lebanon	12	Castlewood	15
Lebanon	14	St. Paul	8
Lebanon	14	Saltville	22
Lebanon	19	Holston	0
Lebanon	42	Twin Springs	8

The Pioneer football season was one of victory and heartbreak. After an opening win over Hurly, the Pioneers lost a thriller to Patrick Henry. "Big Red" then went on to win three in a row as they prepared for their annual grudge game with Castlewood. The "Blue Devils" ground attack and the inability to convert extra points eventually did away with the Pioneers, as Lebanon lost 15-12. Down after the Castlewood loss, "Big Red" came back to edge St. Paul and lose to a highly competitive Saltville team. The Pioneers then put it all together as they came back to defeat Holston and Twin Springs, ending up a fine 7-3 season.

All-District Football: Quinton Fields, Jerry Fuller, C. D. Dye, Paul Jenks

J.V. FOOTBALL . . .

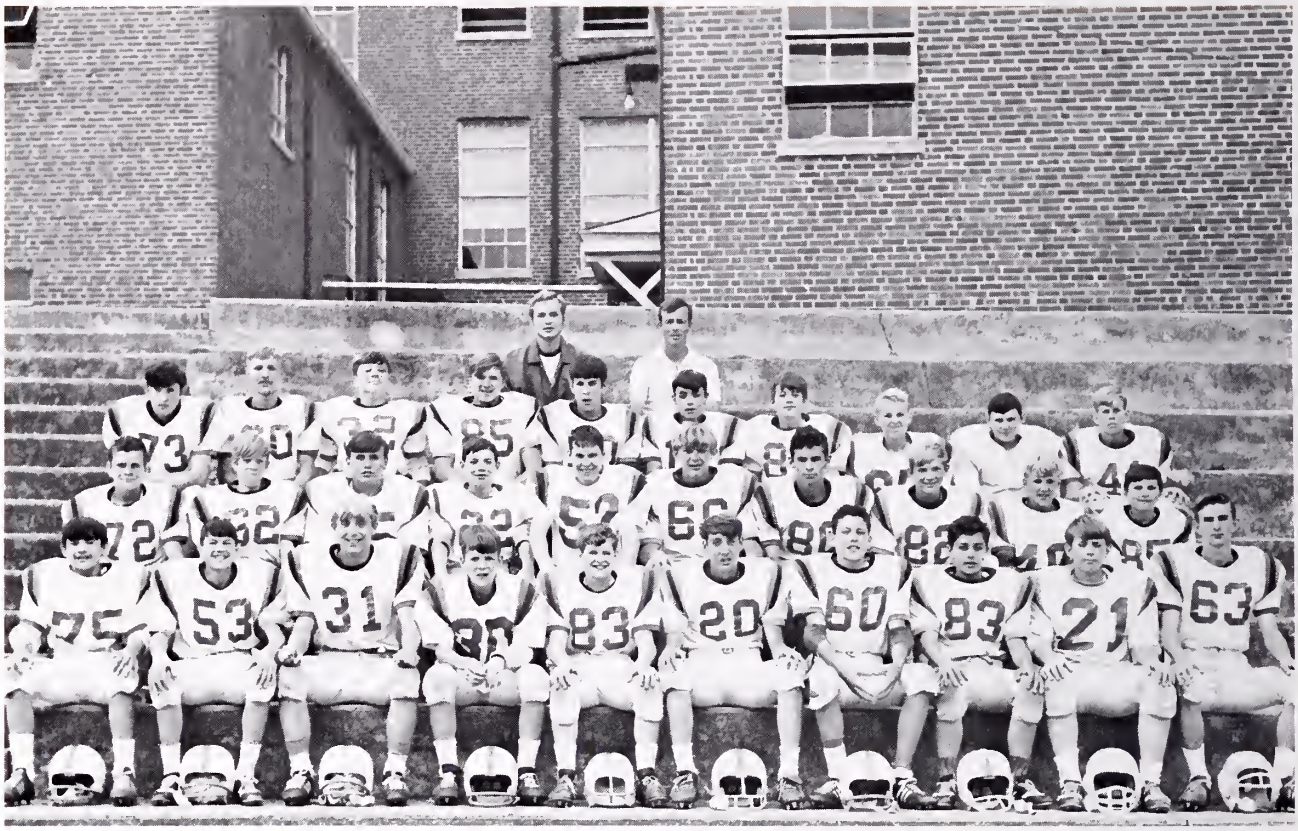

First Row: Carl Eddie Hendrickson, Gary Jonas, Billy Johnson, Ricky Adams, Choby Watson, Jimmy Hagy, Donald Carper, Jerry McFarlane, Curtis Richards, Larry Belcher. **Second Row:** Robert Kiser, Phillip Martin, Larry Dye, Corky Smith, David Nipper, Mike Wilson, Wade Salyers, Keith Herbert, Randy Tiller, Steve Osborne. **Third Row:** Gary Holmes, John Kegley, Joe Jessee, Ronnie Fields, David Castle, Robby Capelli, Greg Clark, Ben Gilmer, Tony Mullins, Greg Thompson, Coach Lawson, Coach Farley.

FOOTBALL CHEERLEADERS . . .

VARSITY FOOTBALL CHEERLEADERS: Ann Whited, captain; Sandra Jessee, Betsy Hughes, Kay Howard, Ellen Lynch, Gail Puckett, Debbie Fanis, Alisa Kegley.

"He too serves a certain purpose who only stands and cheers . . ."
Henry Brooks Adams

J.V. FOOTBALL CHEERLEADERS: Debbie Cartwright, Betsy Bondurant, Jane Snead, Jeanette Cox, Charlotte Cox, Debbie Campbell, and Beverly Finney.

HOMECOMING COURT: Ellen Settle, Elizabeth Settle (8th Grade); Vicky Simpson (Senior); Cathy Smith (Senior — Queen); Jan Breeding (Senior); Ann Whited (Junior); Pam Osborne (Sophomore); Charlotte Cox (Freshman).

Cathy Smith is crowned Homecoming Queen by football captains, Mike Simmons and David Sword.

The Girls' Varsity Club and the Boys' Varsity Club prepared and sold hot dogs at the Regional Football play-off . . .

Kneeling: Mike Skeen, Butch Stoots, Mike Gilmer, Eddie Brown, Darwin Bishop, Joe Jones. **Standing:** Coach Farley, Andy Parris, Jan Wright, Danny Hendrickson, John Levicki, Tom Bondurant, Larry Bush, Danny Clark (Manager).

The Pioneers started off with a win over Honaker and then two straight losses. The "Big Red Machine" began to move, winning eleven straight games, including a revenge win over Castlewood before losing at Saltville. The "Big Red" won seven more games, along with the 'County Crown', before losing to Castlewood in the District Tournament finals. The Pioneers earned the right to go to the Regional Tournament at Powell Valley and kept the crowd on the edge of their seats with a last second win over Pennington Gap and a double-overtime victory over Appalachia. The Pioneers were unable to defeat Thomas Walker and came home with only the runner-up trophy. We are very proud of the job our team did this year and with Jan Wright, Joe Jones, and Tom Bondurant back to lead next year's squad along with a strong J.V. team, we are looking forward to another winning year at L.H.S.

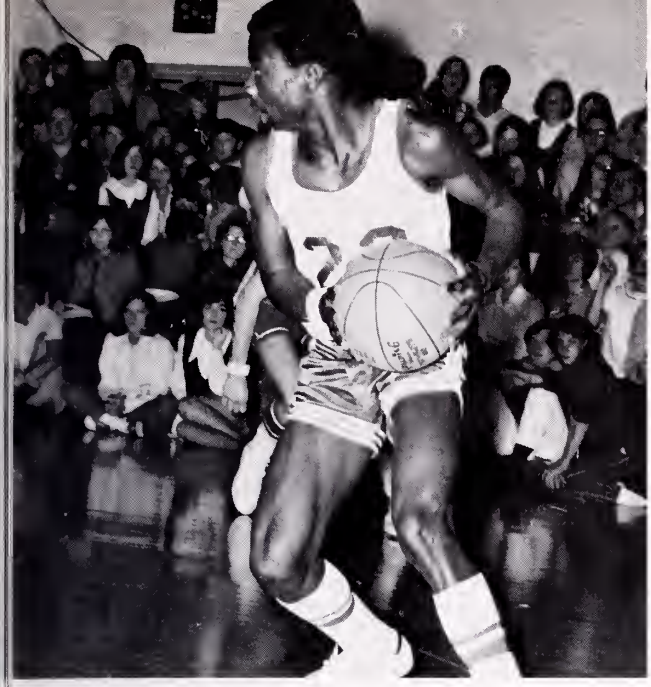

Joe Jones . . . All-County Basketball

Tom Bondurant . . . All-County Basketball

A SEASON OF AWARDS

John Levicki, Jan Wright, and Coach Farley . . . All-District Basketball

Jan Wright . . All-Southwest Virginia Basketball and All-County Basketball

Lebanon	89	Honaker	52	Lebanon	68	Clintwood	56
Lebanon	65	Pocahontas	69	Lebanon	74	Honaker	58
Lebanon	68	Castlewood	75	Lebanon	86	Twin Springs	56
Lebanon	90	Clintwood	72	Lebanon	84	Cleveland	56
Lebanon	74	St. Paul	54	Lebanon	91	Garden	56
Lebanon	85	Saltville	72	Lebanon	66	Saltville	80
Lebanon	94	Cleveland	34	Lebanon	89	Twin Springs	75
Lebanon	111	Garden	53	Lebanon	82	St. Paul	61
Lebanon	78	Castlewood	72	Lebanon	76	Pocahontas	65

TOURNEY SCORES

County Tournament

Lebanon	69	Cleveland	60
Lebanon	69	Castlewood	66

District Tournament

Lebanon	62	Honaker	54
Lebanon	66	Pocahontas	64
Lebanon	59	Castlewood	76

Regional Tournament

Lebanon	51	Pennington Gap	49
Lebanon	68	Appalachia	64
Lebanon	66	Thomas Walker	79

Stoots runs over Castlewood . . .

J.V. BASKETBALL . . .

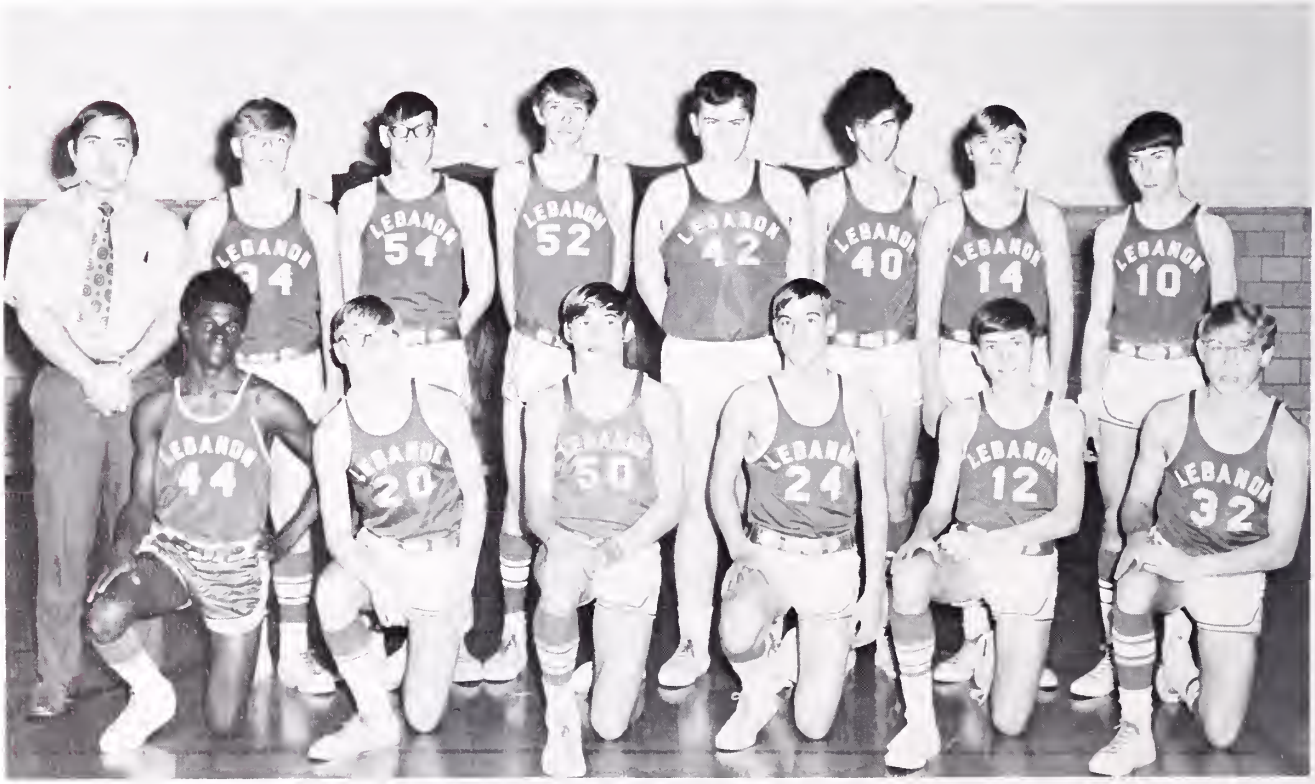

Kneeling: Ralph Mabry, Tony Dodi, Tim Fields, Ronnie Bush, Robbie Capelli, Quinton Fields; **Standing:** Coach Richards, W. B. Jessee, Greg Smith, William Monk, Rick Huff, Carl Bailey, Ronnie Fields, David Castle.

Fields goes high for the jump ball . . .

9TH GRADE BASKETBALL . . .

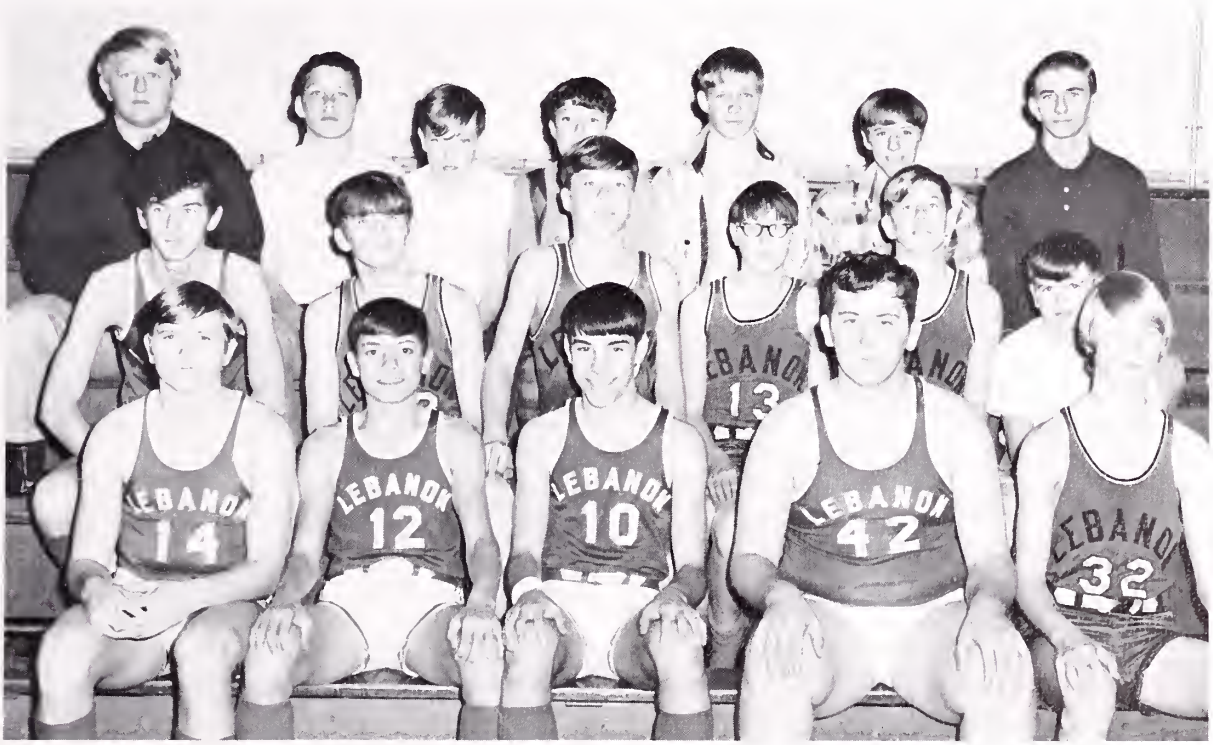

First Row: Ronnie Fields, Robbie Capelli, David Castle, Rick Huff, William Duncan; **Second Row:** Carl Bailey, Greg Clark, Joe Jessee, Donald Johnson, Greg Thompson, Mike Owens; **Third Row:** Coach Bolinsky, Donnie Carper, Rusty Ferguson, Allen Rose, Keith Herbert, Greg Farmer, Larry Belcher.

8TH GRADE COUNTY CHAMPS . . .

First Row: Brian Egan, Choby Watson, Jim Garrett, Corky Smith, Larry Mays; **Second Row:** Curtis Richards, Gary Jonas, Carl Hendrickson, Larry Dye, Ricky Rasnake; **Third Row:** Coach Lawson, Phillip Martin, Mike Wilson, John Kegley, Robbie Kiser.

ENTHUSIASM RAN HIGH IN "BIG RED" COUNTRY . . .

BASKETBALL CHEERLEADERS . . .

VARSITY BASKETBALL CHEERLEADERS: Donna Rose, Martha Lynch, Pam Thomas, Ann Gilmer, Cathy Smith, Kay Pyle (captain)

J.V. BASKETBALL CHEERLEADERS: Denise Smith, Joy Jessee, Ann Settle (capt.), Pat Horton

VARSITY BASEBALL . . .

Mike Simmons (Manager), Roger Smith, Quinton Fields, Darwin Bishop, Danny Clark, Ricky Thompson, Andy Parris, Charlie Beavers, Greg Clark, David Castle, Tim Fields, Coach Bolinsky, Ralphy Mabry, Mike Gilmer, Joe Jones, John Levicki

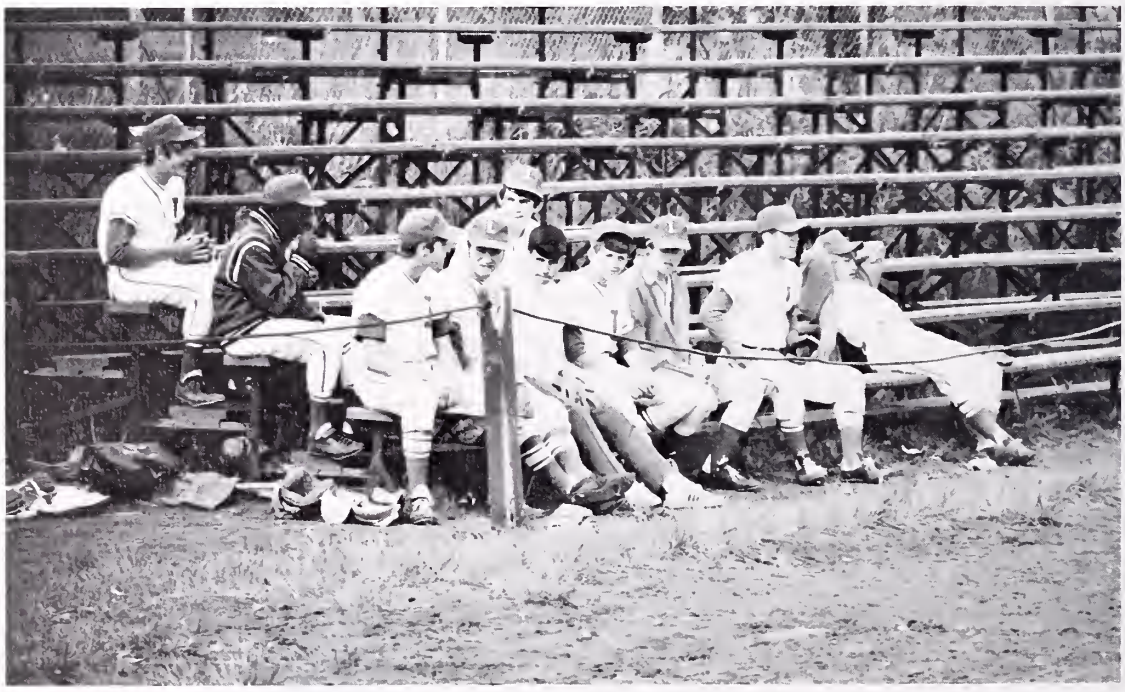

Pioneers take it easy between innings . . .

Coach Bolinsky . . .

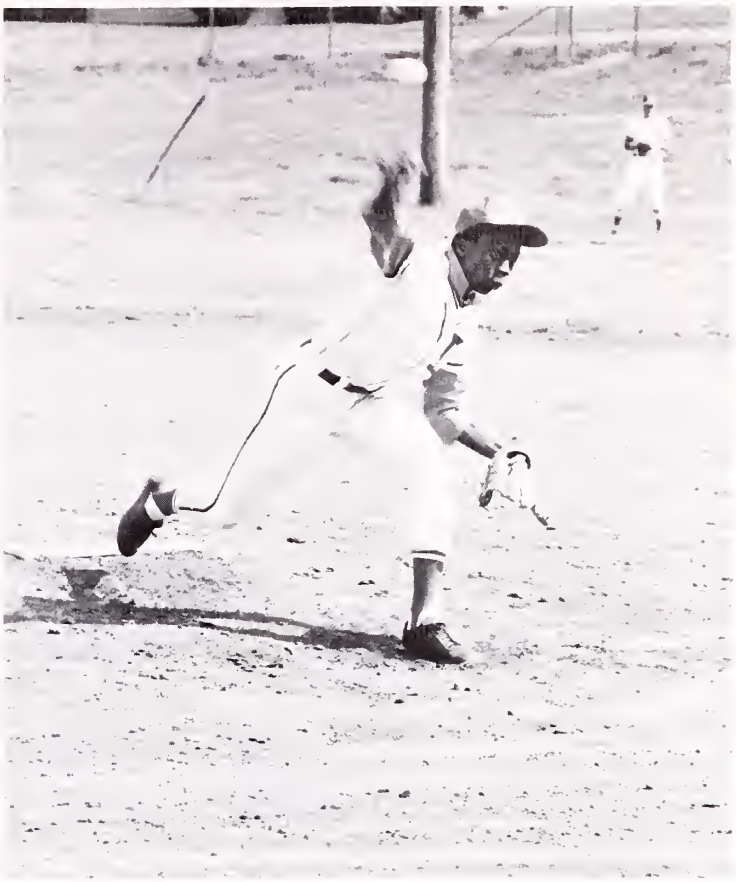

Pitcher, Joe Jones . . .

Combining solid hitting with strong pitching, the Pioneer baseball team completed the 1971 season with an impressive 8-3 record. After defeating teams such as Honaker, Cleveland, and St. Paul, Coach Bolinsky's sluggers advanced to the District play-offs, where they were at last beaten by Castlewood.

TRACK . . .

Sitting: Greg Clark, David Sword, J. D. Meade, Donald Carper, David Castle. **Kneeling:** Danny Clark, John Edge, Sammy Puckett, Ronnie Fields, Greg Thompson. **Standing:** Henry Farmer, Mike Simmons, Tom Bondurant, Rick Huff, Ricky Thompson, David Price, Coach Lawson

Although the track team did not score highly this year, they exhibited determination, ability in many events, and sportsmanship as they represented Lebanon High School in area meets.

BASKETBALL INTRAMURALS . . .

The champion boys' team this year comes from the Senior Class: Butch Stoots and Andy Parris, coaches; Gary Fuller, Garnett Musick, Mike Hendrickson, Mousy Altizer, Roger Caldwell, and Wayne Garrett

The champion girls' team . . . the Sophomore girls. They are Sharon Taylor, Brenda White, Ann Gilmer, Ann Settle, Betsy Bondurant, Sandy Watkins, Denise Smith, Anita Stiltner, Joy Jessee, Jeanette Cox, and Shirley Johnson.

ATHLETIC BANQUET

Dwell not too long upon sports; for as they refresh a man that is weary, so they weary a man that is refreshed.

—Thomas Fuller

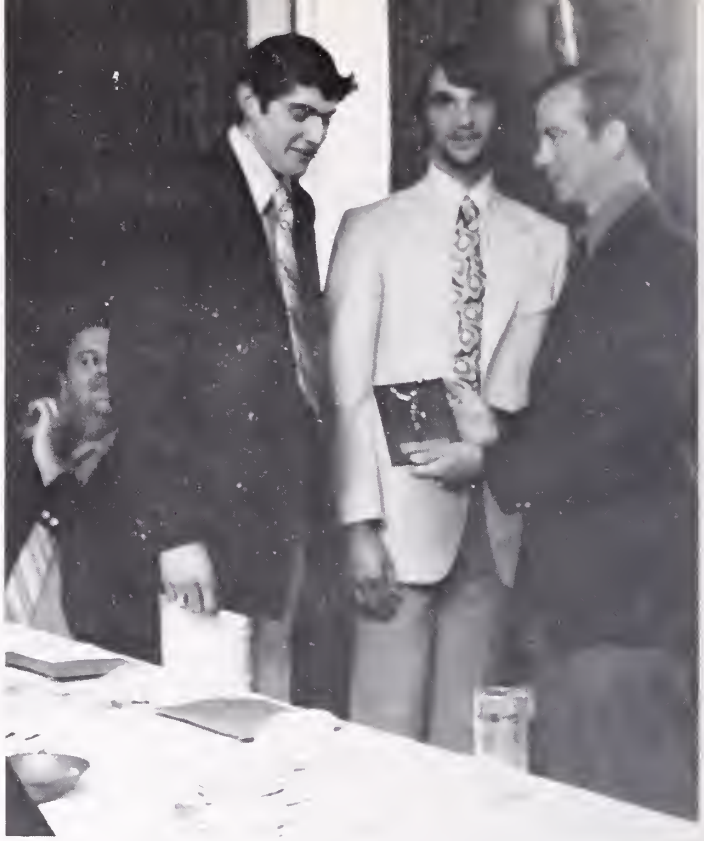

John Levicki and Jan Wright were awarded Most Valuable Basketball Player awards.

Ball players, managers, and cheerleaders proudly received letters . . . The Athletic Banquet was held in April at the Shiloh, near Abingdon.

BIOLOGY FIELD TRIP

This year the biology classes decided to do something useful and in appreciation of "Earth Week" participated in a clean up. From Big Cedar Creek to Little Cedar Creek they picked up trash and enjoyed the spring day.

Mike Gilmer is awarded Most Valuable Player Award in Baseball.

When their seasons were completed, the baseball and track teams were presented with their letters. Mr. Lawson **(right)** and Mr. Bolinsky **(lower left)** awarded the letters and certificates. David Price **(lower right)** received Most Valuable Player in Track.

SENIOR PLAY . . .

CHARACTERS

Mr. Jeffrey Hartman	Dewain Lambert
Elliot Hartman	Mike Gilmer
Buzz Lindsay	John Levicki
Keith Nolan	Andy Parris
Freddie North	Gerald Barton
Mr. Fields	Roger Caldwell
Alan Fields	Mike Skeen
Clancy	Garnett Musick
Messenger Boy	Dennis Gilbert
Mrs. Louise Hartman	Kay Pyle
Midge Hartman	Cathy Smith
Virginia Hartman	Jan Breeding
Carollyn Webster	Jan Gilmer
Gabby Allen	Donna Castle
Edna	Betty Snead
Mrs. Fields	Ann Ott
Christine Myers	Kathy Garrett

Under the direction of Mrs. Gilmer, Mrs. Vicars, and Mrs. Reid, a cast of seventeen seniors prepared for their first performance of "And Came the Spring," which was received with much praise and applause.

The arrival of a visiting New York glamour girl at the typically quiet home of the Hartman family signals the onset of many hilarious events, as the refreshing three-act comedy, "And Came the Spring," begins. The play, written by Marrijane and Joseph Hayes, reveals the frantic, comical incidents occuring during the week of spring vacation in a small town . . . goals reached, young love awakened, and the revival of faith in the younger generation.

"NAY LET US WALK FROM FIRE UNTO FIRE,

JUNIOR SENIOR PROM

On May 14 at the Martha Washington Inn, the Junior Class presented "We've Only Just Begun" for the 1971 Seniors.

The minutes slipped away. Highlight of a memorable night . . . the crowning of Queen Jan Breeding and King Dewain Lambert.

FROM PASSIONATE PAIN TO DEADLIER DELIGHT; I AM TOO YOUNG TO LIVE WITHOUT DESIRE,

TOO YOUNG ART

THOU TO WASTE THIS SUMMER'S NIGHT."

Dancing . . . Laughter . . . Lights . . . And music by The Outcasts. Debra Waugh **(top right)** read her poem entitled "Lebanon High School", telling about the "good ole days" that the seniors must now leave.

BACCALAUREATE . . .

As the Seniors began their traditional march down the aisle, many were unable to think of their high school years as coming to an end.

Scotty Fletcher . . . pianist

Reverend Dunsmore of the United Memorial Methodist Church gave the invocation . . .

Reverend Reid of the First Presbyterian Church read the scripture and led the group in prayer . . .

BEGINNING OF THE LAST WEEK

A special choir presented the song, "I Believe God is Real" for the Class of 1971 . . .

Mr. Horton introduced the guest speaker, Dr. Ramsey, professor at King College.

Dr. Ramsey challenged Seniors to meet and strive to overcome obstacles that they would soon encounter . . .

GRADUATION . . . THE FINAL HOUR

Honor Students: Mike Skeen, Bonnie Fogleman, Mike Gilmer, Andy Parris, Debra Taylor, Vicki Simpson, Jerry Taylor, Steve Horton, Dennis Gilbert, Dewain Lambert, Jan Breeding, John Levicki, Cathy Smith, Grady Helvey, and David Price.

"Beware of all things that require new clothes."

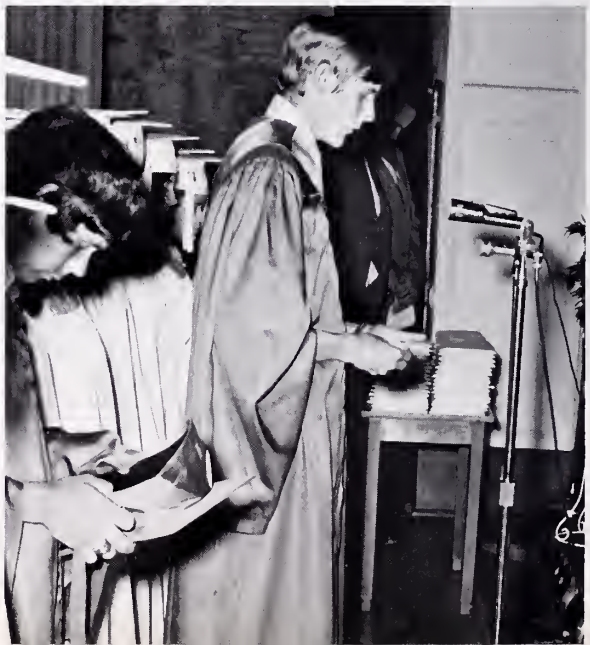

David Price delivered the invocation . . .

Joan Cox sang the inspiring song, "I Believe" . . .

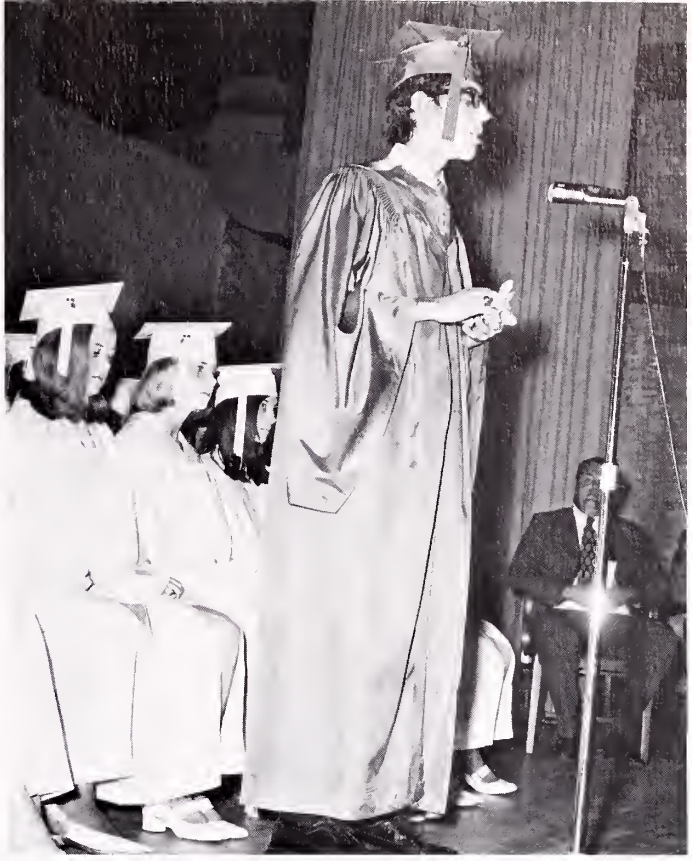

Valedictorian Mike Gilmer delivers his speech dealing with the educational system today . . .

Induction of the Class of 1972 by Senior Class President, Jan Breeding.

Former school superintendent, A. P. Levicki awards diplomas . . .

FACULTY AND ADMINISTRATION

"An institution is the length and shadow of one man . . ."

Ralph W. Emerson

Mr. Frank W. Horton, Principal

Assistant Principals, Mr. Earl Bryant and Mr. Jamie Farley

Hester Adams, M.A.
English and Science

Eddie Bolinsky, B.A.
Driver Education

Earl Bryant, B.S.
Physical Ed. and Health

Alma Buckles, B.S.
History

Doris Bundy, B.S.
Business

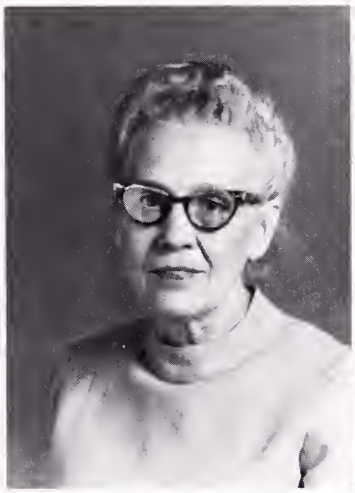

Julia Bundy, B.A.
French

Blanche Campbell, B.S.
Guidance

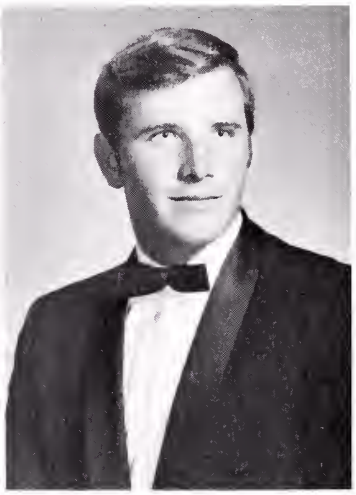

K. D. Cook, B.S.
Agriculture

Bookkeeper, Jeanette Wagoner

Secretary, Eva Combs

Gary Casebolt, B.S.
Geography

James Farley, B.A.
Physical Ed. and Health

Virginia Fuller, M.Ed.
English and Speech

Lucy Gilmer, B.A.
Government, Science,
Geography and Guidance

Roger Glovier, B.S.
Band and Choir

Georgia Hanson, B.S.
Spanish

Paul Helvey, B.A.
History and Biology

Catherine Holiday, B.A.
Math

Nell Howard, M.Ed.
Librarian

Bill Lawson, B.S.
Math

Keele Lynch, B.S.
Science and Biology

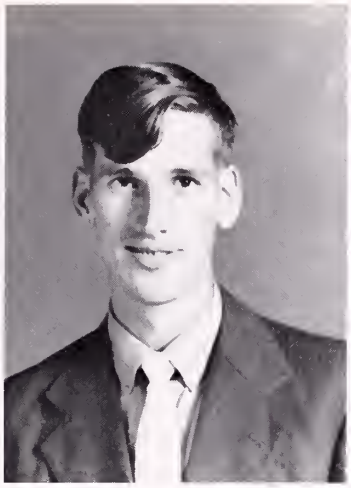

George Rasnake, B.A.
Math, Chemistry, and Physics

Eleanor Reid, M.A.
English

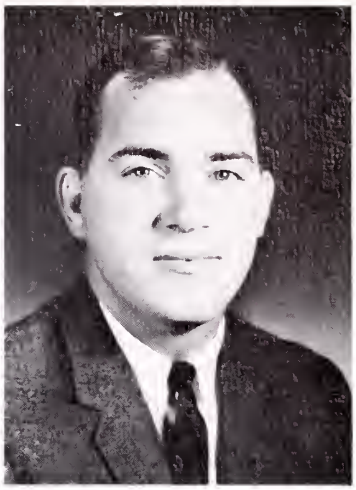

Carl Richards, M.S.
Math

J. T. Skeen, B.S.
Agriculture

Mildred Tate, B.S.
Home Economics

Louella Vicars, B.S.
English

Jeanette Wagoner, B.S.
Business

Bernice Whitt, B.S.
Physical Ed. and Health

Grace Whittington, B.S.
English

Senior Class Officers: Jan Breeding, President; Mike Gilmer, Vice-President; Andy Parris, Secretary; Kathy Garrett, Treasurer; Darrell Altizer, Reporter.

CLASS OF 1971

Motto:
"We have opened the door, the world lies ahead."

Flower:
Yellow Rose

Colors:
Mint Green and Yellow

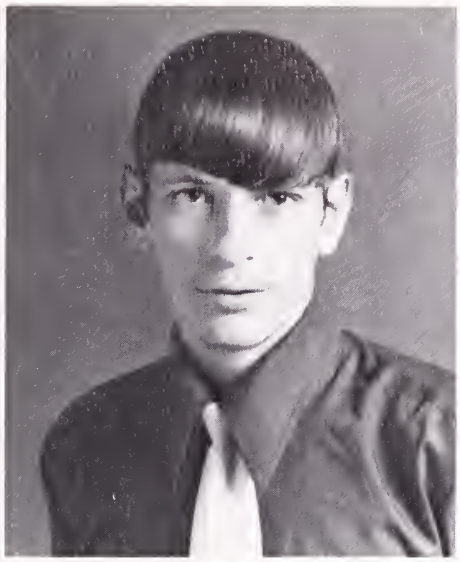

Everett Abshire

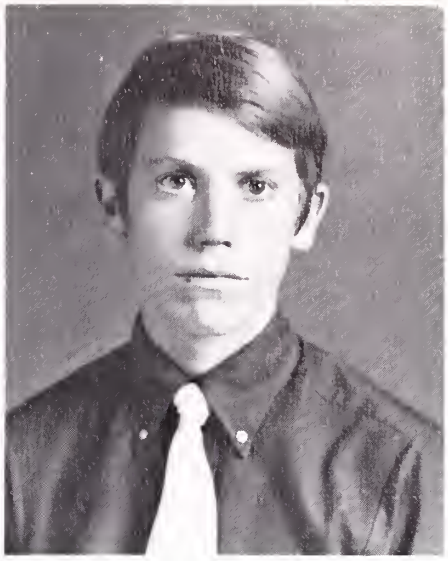

Darrell Altizer

Randy Atwell

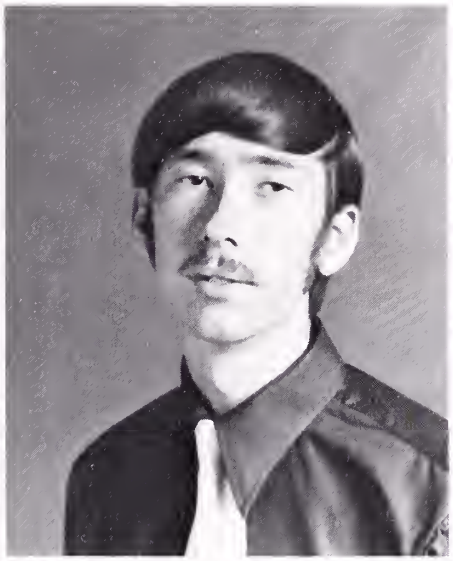

Gerald Barton

Kris Bausell

Della Boardwine

Jerry L. Booher

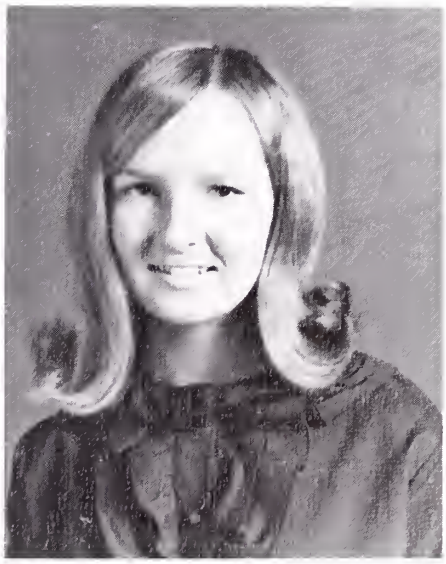

Jane Boyd

Jan Breeding

Patricia Breeding

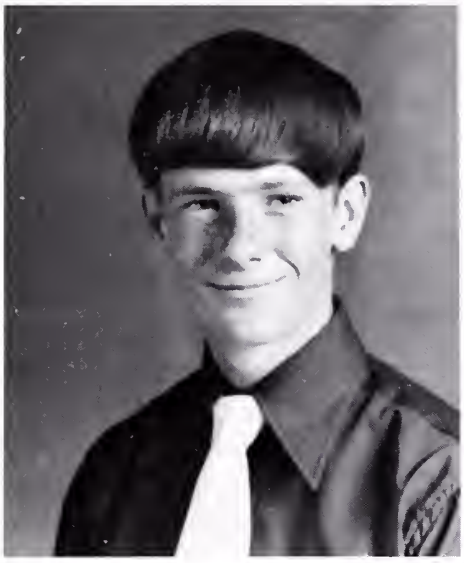
Eddie Brown

Ronald Buckles

Carol Bussey

Roger Caldwell

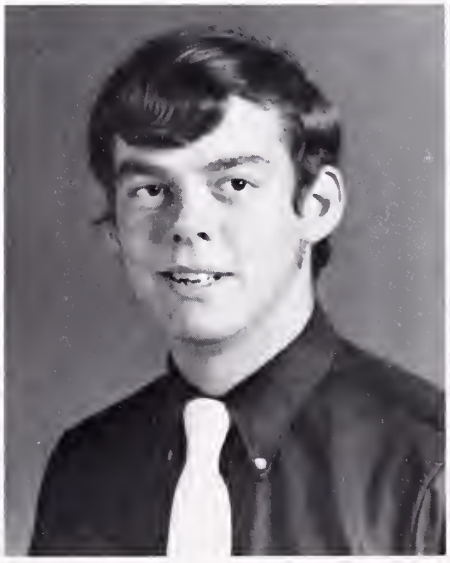
Chris Carrier

Donna Castle

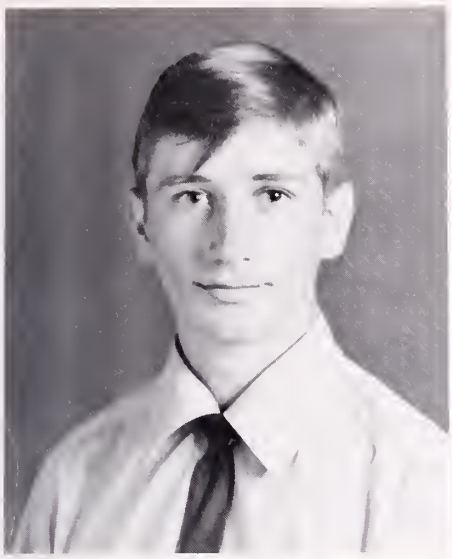
Berton Combs

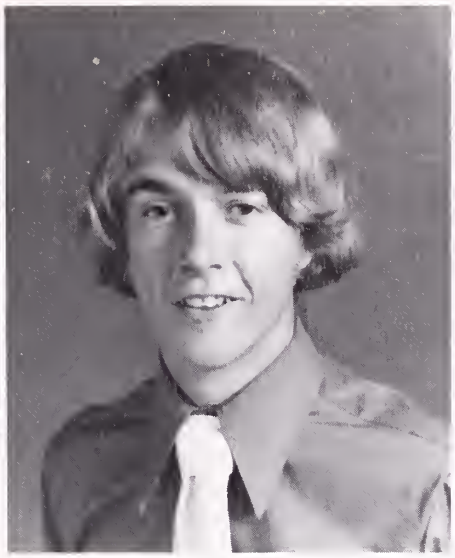
Phillip Combs

Joan Cox

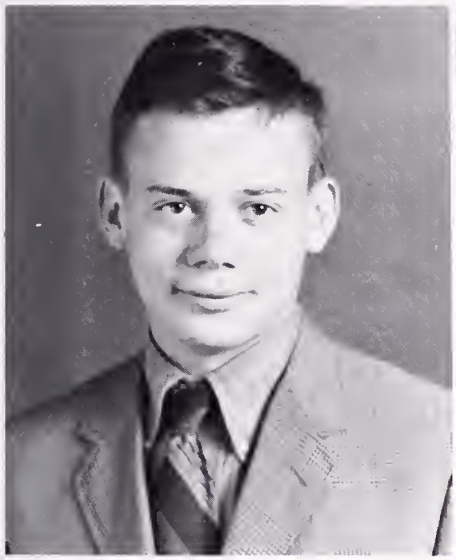
Sam Crabtree

Darlene Davis

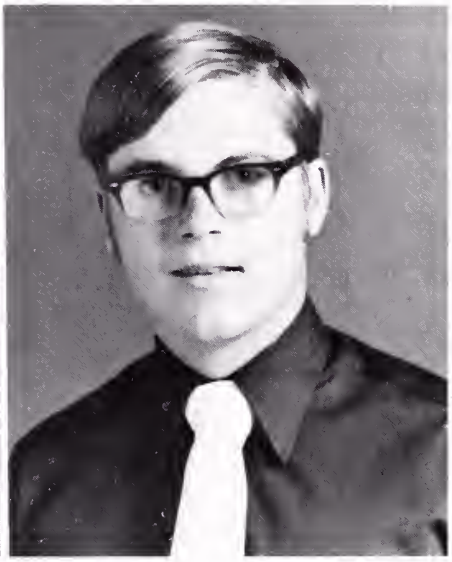
C. D. Dye

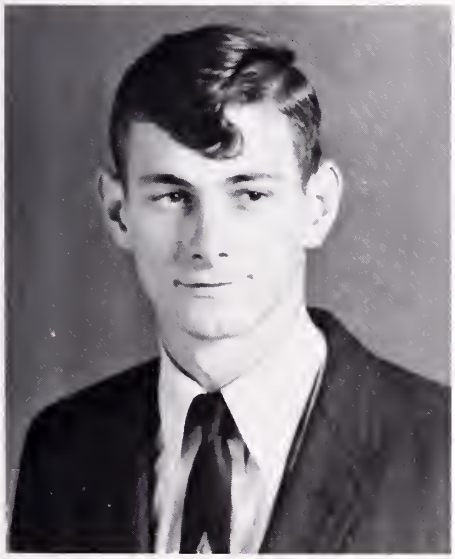
Neal Farmer

Marie Farris

Eugene Ferguson

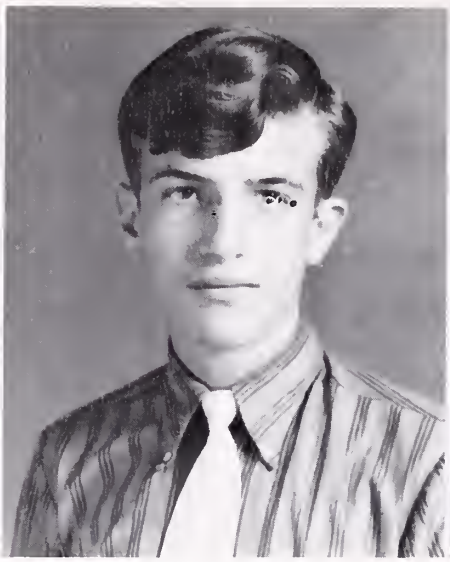
Mark Ferguson

Jerry Fields

Bonnie Fogleman

Eddie Fuller

Gary Fuller

Kathy Garrett

Wayne Garrett

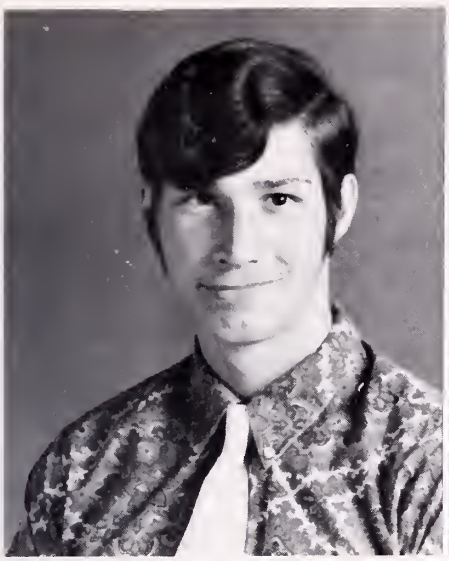

Dennis Gilbert

Jan Gilmer

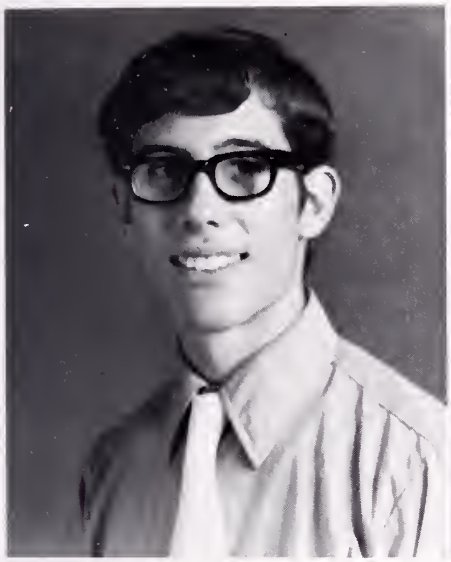

Mike Gilmer

Cathy Glovier

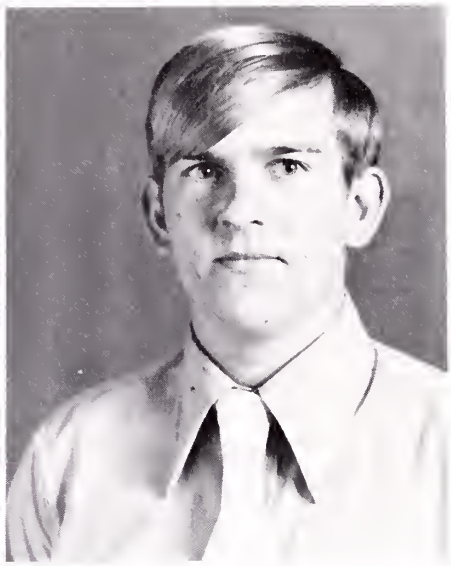

Curtis Glovier

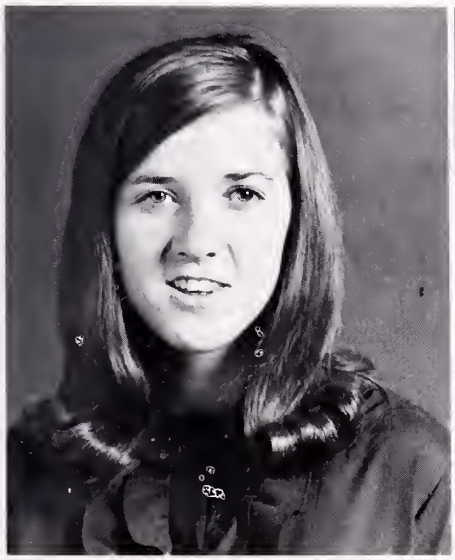

Wanda Harrison

Sammie Helton

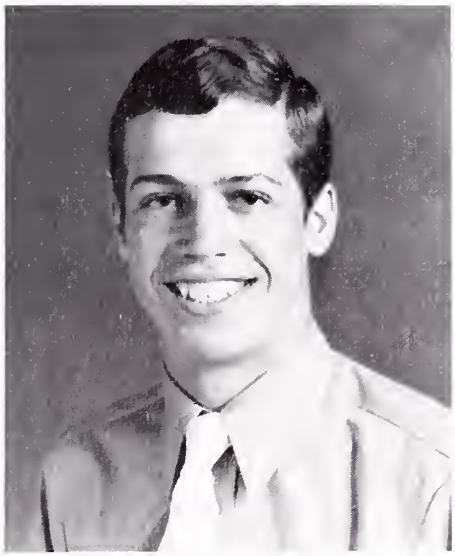

Grady Helvey

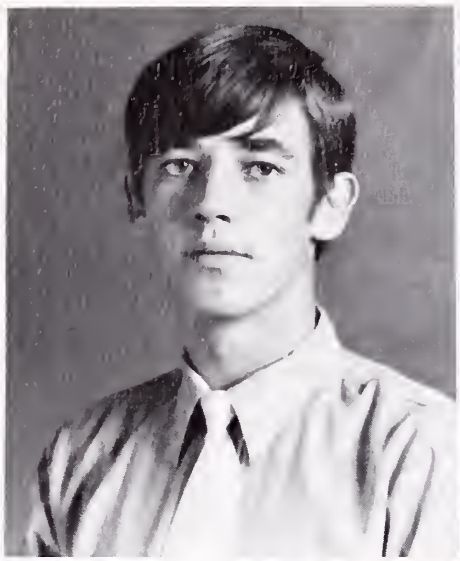
Mike Hendrickson

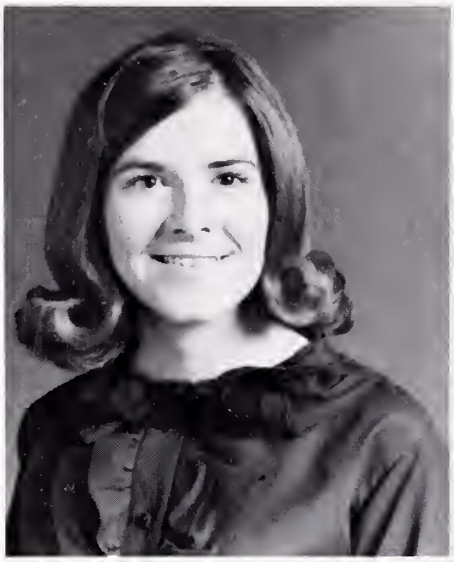
Sharon Herald

Marie Hess

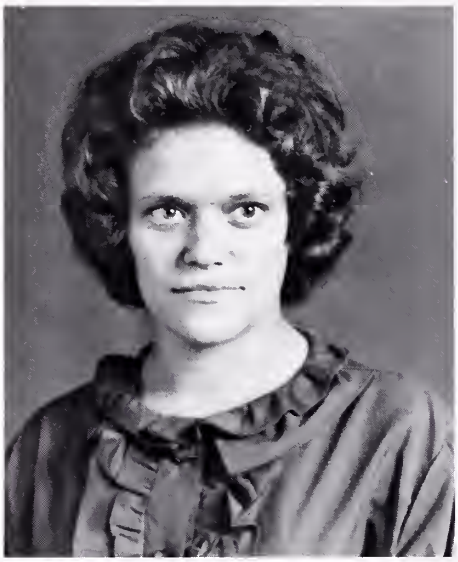
Gladys Hicks

Betty Holmes

Steve Horton

Kay Howard

Lois Hughes

Carolyn Jackson

Sandra Jessee

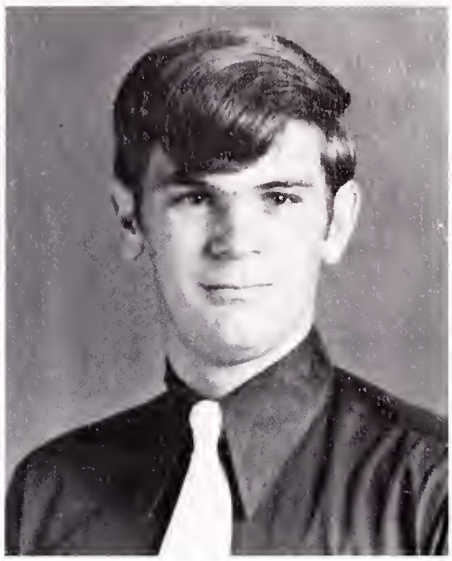
Randall Jessee

Sammy Jones

Judy Kegley

Linda Keith

Mary Ann Keys

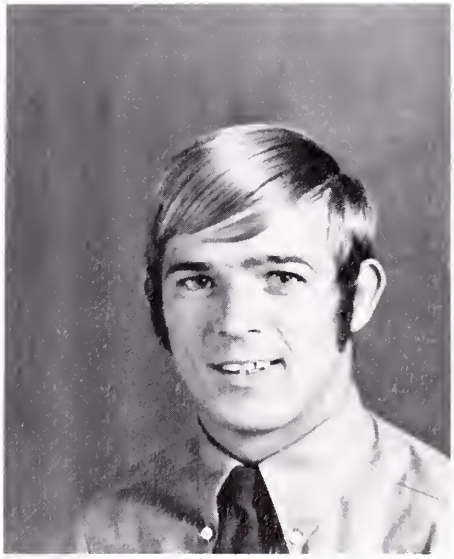
Mike Killion

Ronnie Kirk

Rosella King

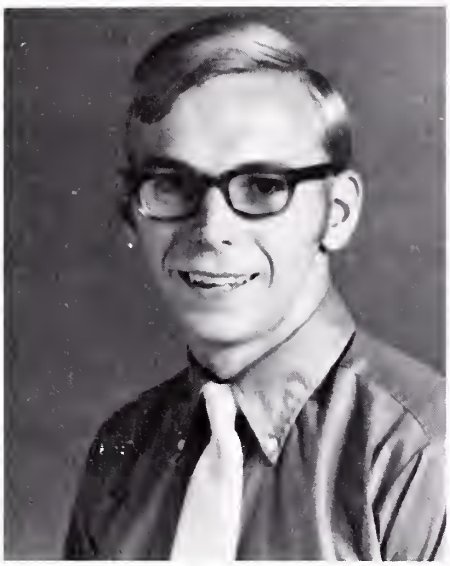

Roy Kiser

Dewain Lambert

Betty Lampkins

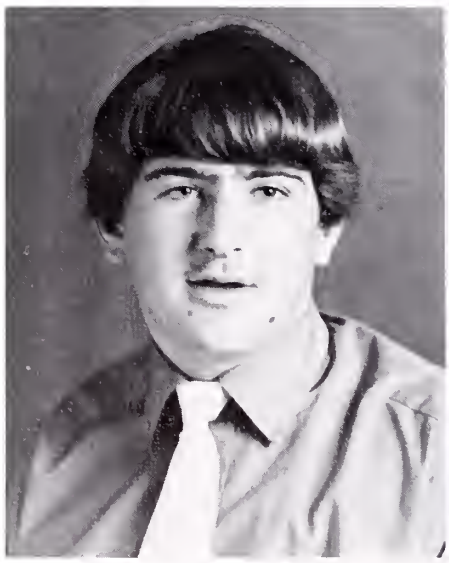

Rodney Lester

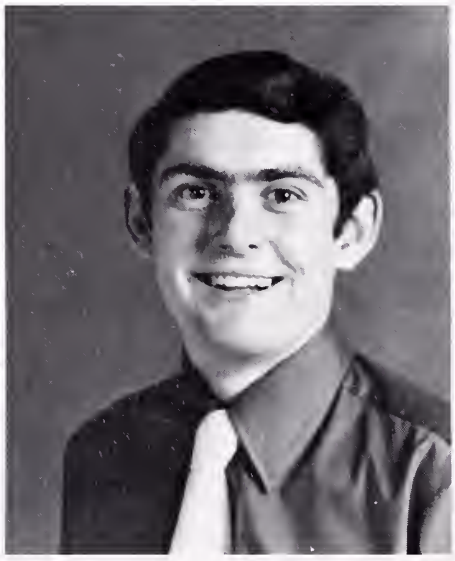

John Levicki

Arthur Mabry

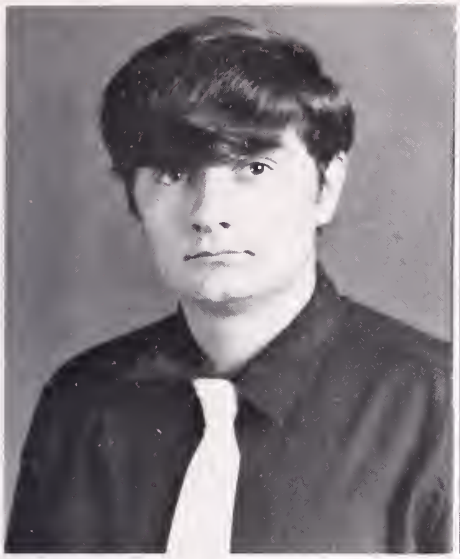
Raymond McFarlane

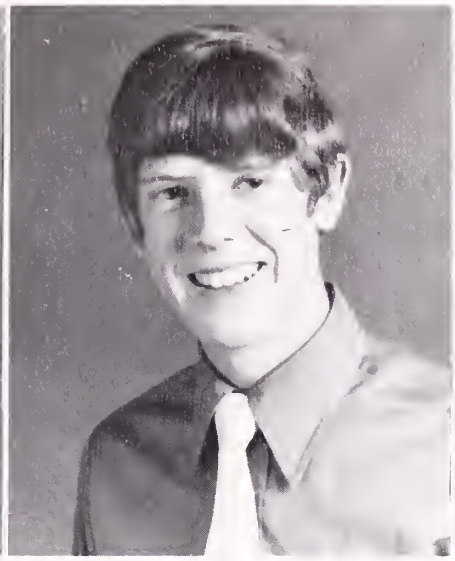
John D. Meade

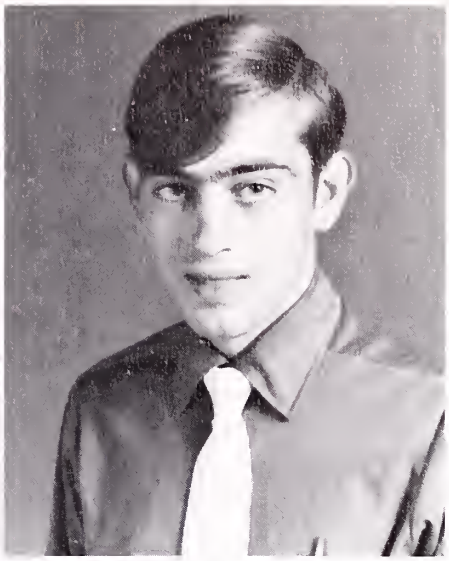
John S. Meade

Garnett Musick

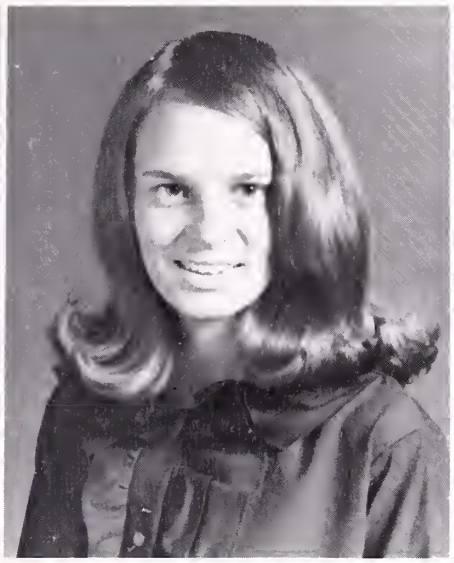
Kathleen Musick

Nancy Null

Ann Ott

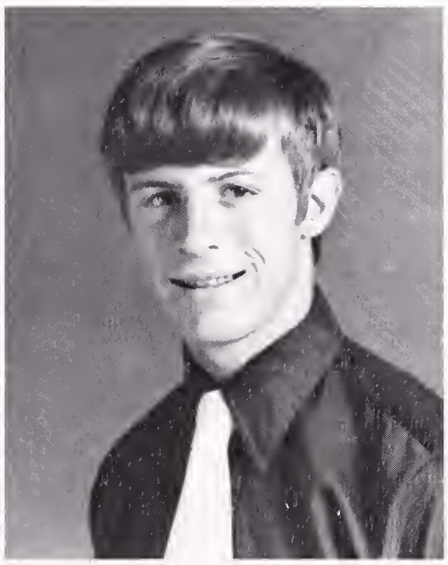
Andy Parris

Nancy Peay

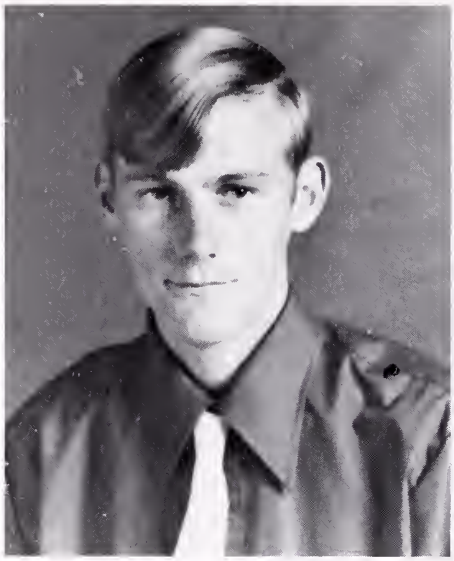
David Price

Wanda Price

Cathy Purcell

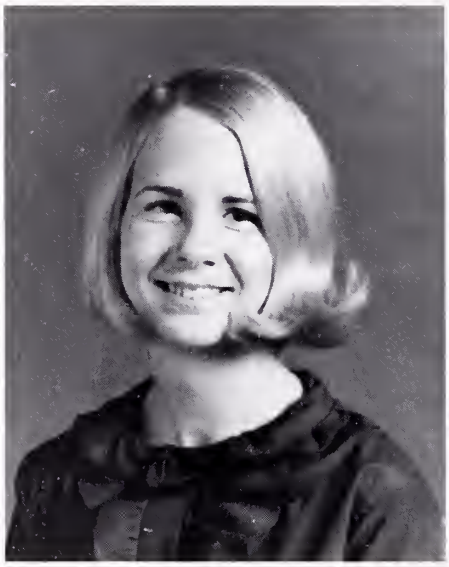
Kay Pyle

Audrey Ray

Connie Ray

Mary Richardson

Dorothy Robins

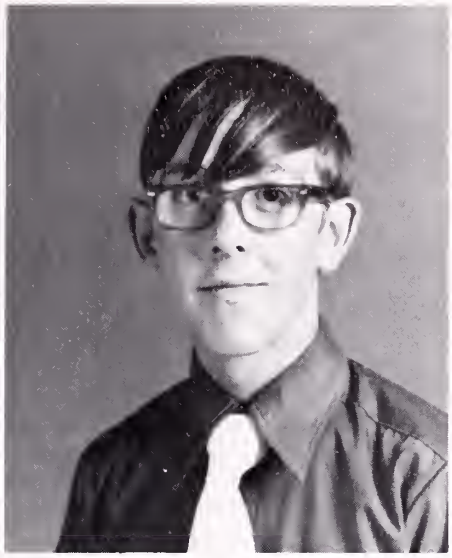

James Robinson

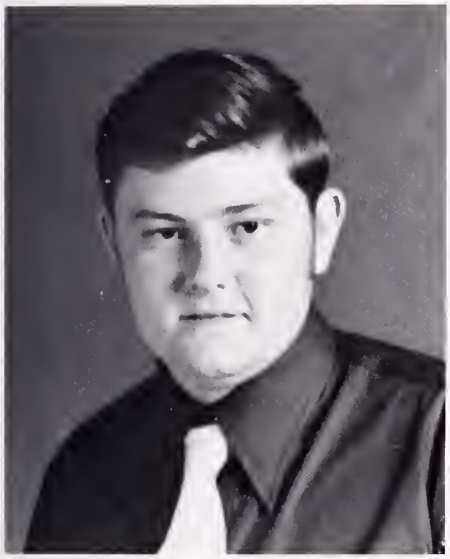

Tommy Robinson

Donna Rose

Vicki Simpson

Mike Skeen

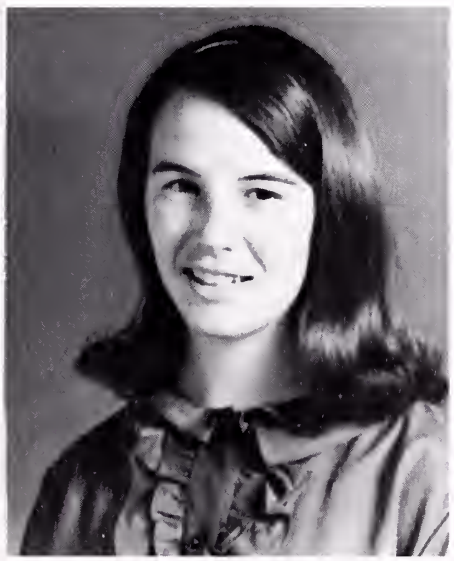

Cathy Smith

Betty Snead

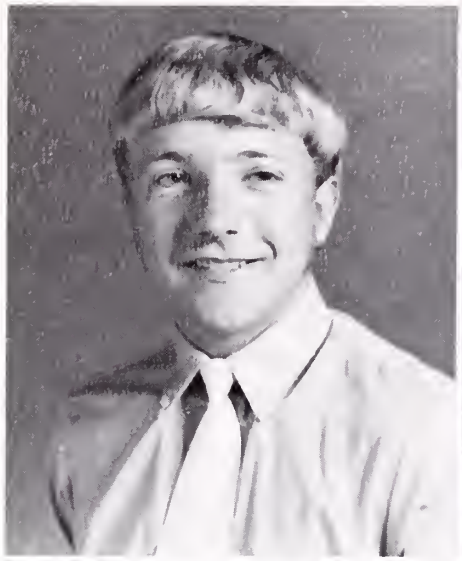
Harry Stoots

Janice Stallard

Debbie Taylor

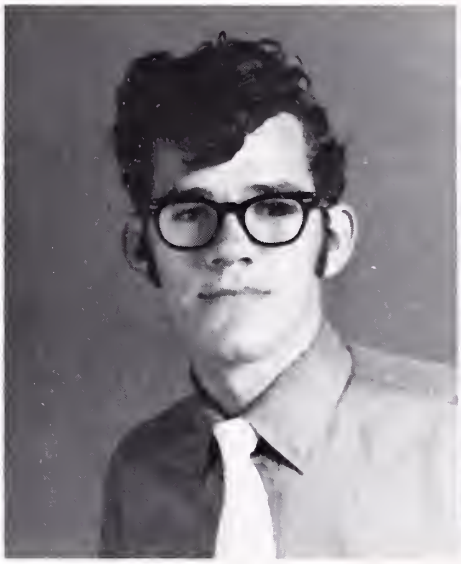
Jerry Taylor

John Taylor

Ernestine Terry

Pam Thomas

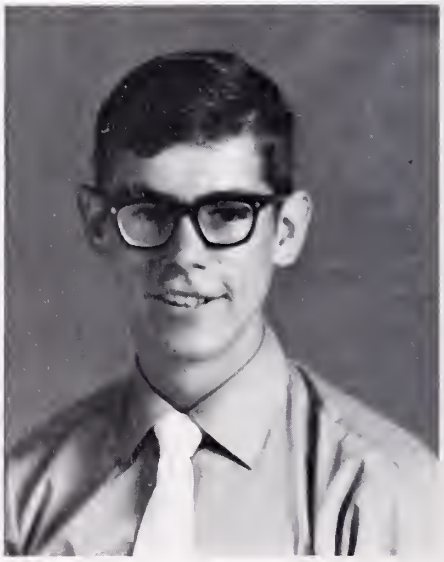
Ricky Thompson

Trigg Tignor

Debbie Waugh

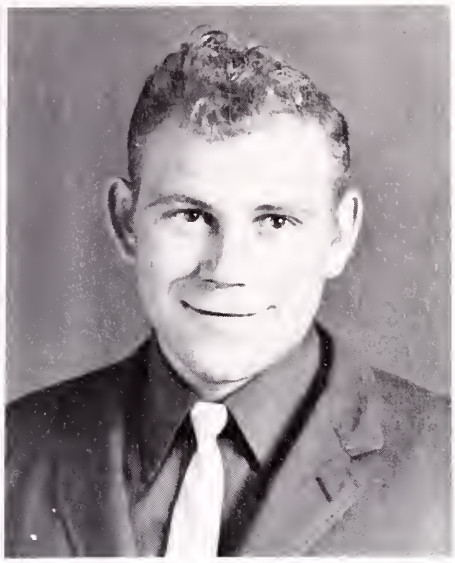

Dennis Williams

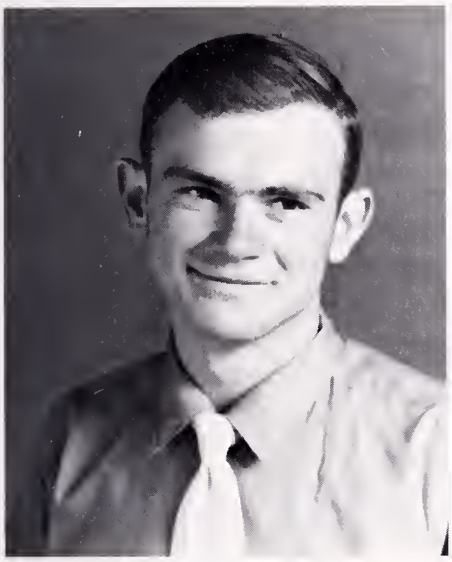

Randy Williams

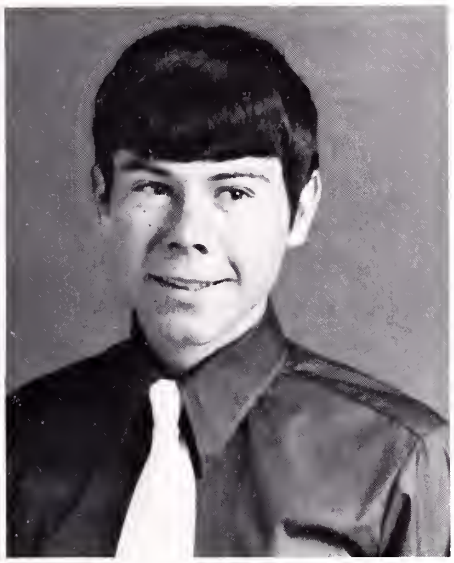

David Yates

As graduation neared, anxious seniors ordered their invitations and calling cards.

SENIOR DIRECTORY

Altizer, Darrell Randolph — Class Reporter, 4; Homeroom Officer, 1, 2, 3; F.F.A., 4: Secretary, 4; Football, 1; Basketball, 1, 2; Boys' Varsity Club, 4; Spanish Club, 2; "Who's Who" in the Senior Class, 4; Ad Seller, 4; Speech Class Play, 4

Barton, Gerald Preston Lee — Basketball, 1, 2; Senior Play, 4; Spanish Club, 2, 3; Drama Club, 3

Bausell, Aldah Kris — Science Fair Winner: School, 1, 2, 3, 4; District, 3; County, 1, 2, 3, 4; Regional, 2, 3, 4; French Club, 2, 3, 4; Science Club, 2, 3, 4; Presidential Fitness Award, 1, 2

Boardwine, Della Mae.

Boyd, Brenda Jane — Homeroom Officer, 1, 2, 3; Choir, 3, 4: Treasurer, 4; Science Fair Winner, 1; French Club, 1, 2: Secretary, 2; Mardi Gras attendant, 2; Presidential Fitness Award, 1, 2; F.B.L.A., 4

Breeding, Jan Elizabeth — Band, 1, 2: Majorette, 1, 2; Class President, 4; Homeroom Officer, 1, 2; S.C.A., 1, 2, 4; National Honor Society, 2, 3, 4; Jr. Tri-Hi-Y, 1, 2; Sr. Tri-Hi-Y, 4; County Business Contest Winner, 4; Forensics Winner, 3; Girls' State, 4; Homecoming attendant, 2, 4; Graduation Speaker, 4; Senior Play, 4; Presidential Fitness Award, 1, 2; Spanish Club, 1, 2; F.B.L.A. 4; Senior Queen, 4; "Who's Who" in the Senior Class, 4; Spanish Fiesta Queen, 1

Brown, Eddith Garland — Homeroom Officer, 1, 2, 3; S.C.A., 3; Basketball, 1, 2, 3, 4

Buckles, Ronald Arone — Choir, 4; F.F.A., 1, 2, 3, 4

Bussey, Carol Earlene — Choir, 3, 4; Science Fair Winner, 2; Presidential Fitness Award, 2; F.B.L.A., 4

Caldwell, Roger Irvin — Hi-Y, 1, 2, 3, 4; Senior Play, 4; Spanish Club, 2, 3

Carrier, Christopher Wayne — Band, 1, 2; Drum Captain, 1, 2; Hi-Y, 1, 2, 3, 4; Football, 1, 2; Basketball, 1, 2; Spanish Club, 2, 3, 4

Castle, Donna Gail — Science Fair Winner, 1, 2; Senior Play, 4; Spanish Club, 2, 3, 4; F.B.L.A., 4; Dogwood Princess, 4; F.T.A., 4; Drama Club, 3; Perfect Attendance Award, 4

Combs, Phillip Max — Homeroom Officer, 1, 4; Choir, 3, 4: Secretary, 3 and President, 4; F.F.A., 4; Football, 2; Spanish Club, 2, 3; 4-H, 1, 2; Ad Seller, 4

Cox, Joan Karen — F.H.A., 1, 2, 3: Vice-President, 3; Ad Seller, 4; Choir, 3, 4: Vice-President, 4; All-Regional Choir, 3, 4; Science Fair Winner, 1, 2; Presidential Fitness Award, 1, 2; F.B.L.A., 3; F.B.L.A. Vice-President, 3; "Who's Who" in the Senior Class, 4; Speech Class Play, 4

Davis, Darlene Kay — PIONEER Staff, 3, 4: Assistant Business Manager, 3 and Business Manager, 4; S.C.A., 4; Science Fair Winner, 1; F.B.L.A., 3, 4: President, 4; D.A.R. Award, 4; "Who's Who" in the Senior Class, 4; Heart Fund Candidate, 4; Safety Club, 3, 4: Vice-President, 4; F.T.A., 1, 2, 3, 4: Reporter, 1

Dye, Cecil Duane — Class Vice-President, 2; Homeroom Officer, 1, 2, 3; Ad Seller, 4; S.C.A., 1, 2, 3; National Honor Society, 1, 2; Hi-Y, 1, 2, 3, 4: Chaplain, 2, 3, 4; Football, 1, 2, 3, 4; All-District Football, 3, 4; Jaycee Sportsmanship Award (Football), 4; Boys' Varsity Club, 1, 2, 3, 4; Track, 2, 3; M.G.A., 4; "Who's Who" in the Senior Class, 4; Baseball, 1, 2

Ferguson, Mark Alan — Band, 1, 2; Senior Play, 4; Spanish Club, 1, 2

Fields, Jerry Austin — Spanish Club, 2, 3

Fogleman, Bonnie Sue — National Honor Society, 2, 3, 4; Jr. Tri-Hi-Y, 1, 2: Chaplain and Reporter; Sr. Tri-Hi-Y, 3: Reporter, 3; Science Club, 2, 3, 4: Officer of Records and Secretary; Betty Crocker Homemaker Award, 4; Spanish Club, 2, 3, 4; "Who's Who" in the Senior Class, 4; Candy Striper, 2, 3, 4

Fuller, Gary Lee — Homeroom Officer, 1; Basketball, 1, 2, 3; Boys' Varsity Club, 1, 2, 3

Fuller, Jerry Alfred — Homeroom Officer, 2, 4; F.F.A., 1; Football, 1, 2, 3, 4; All-District Football, 4; Boys' Varsity Club, 2, 3, 4; Track, 1, 2, 3, 4

Garrett, Kathy Sue — Class Treasurer, 4; Homeroom Officer, 2; Ad Seller, 4; Science Fair Winner, 2; French Club, 1, 2, 3: Vice-President, 3; Senior Play, 4; Presidential Fitness Award, 1, 2; "Who's Who" in the Senior Class, 4; Class Basketball Team, 1, 2, 3, 4

Gilbert, Dennis Dee — Homeroom Officer, 4; National Honor Society, 2, 3, 4; Forensics Winner, 4; Science Club, 3, 4; Graduation Usher, 3; Senior Play, 4; Recipient of PTA Scholarship

Gilmer, Jan Lee — Homeroom Officer, 1; S.C.A., 2; Jr. Tri-Hi-Y, 1, 2: Vice-President, 1 and President, 2; Sr. Tri-Hi-Y, 4; Senior Play, 4; Spanish Club, 2, 3, 4

Gilmer, Joseph Michael — Class President, 1; Homeroom Officer, 1; PIONEER staff, 4: Academic Editor; S.C.A., 1, 2, 4; National Honor Society, 2, 3, 4; President, 4; Hi-Y, 1, 2, 3, 4: Vice-President, 1; Basketball, 1, 2, 3, 4; Boys' Varsity Club, 2, 3, 4; Graduation Speaker, 4; Graduation Usher, 3; Valedictorian, 4; Society of Outstanding American Students, 3; M.G.A., 3; Spanish Club, 2, 3; Treasurer, 2; "Who's Who" in the Senior Class, 4; S.C.A. District Vice-President, 3; Baseball, 1, 2, 3, 4; Senior Play, 4; Most Valuable Player (Baseball), 4

Glovier, Catherine Annette — Science Fair Winner, 2; County Business Contest Winner, 3, 4; Forensics, 4; F.B.L.A., 3, 4; F.T.A., 2, 3; Drama Club, 3; Safety Club, 2, 3

Helton, Sammie Gail — F.H.A., 4; Choir, 3, 4

Helvey, Thomas Grady — Class Vice-President, 3; Class Treasurer, 1; S.C.A., 4; National Honor Society, 2, 3, 4; Hi-Y, 1, 2, 3, 4; Secretary, 2, Vice-President, 3, President, 4; Football, 1, 2, 3, 4; Most Valuable Player (football), 4; Boys' Varsity Club, 2, 3, 4; Boys' State, 4; Graduation Usher, 3; M.G.A., 4

Hendrickson, Mike Ray — F.F.A., 2; Sentinel, 4; French Club, 2, 3; Comus, 2

Herald, Sharon Lynn — Choir, 3

Hess, Ellen Marie — F.H.A., 1, 2; Choir, 1

Holmes, Betty Ann — Ad Seller, 4; Jr. Tri-Hi-Y, 1, 2; Choir, 3, 4: Secretary; All-Regional, 3, 4; French Club, 1; F.B.L.A., 3, 4; F.T.A., 3

Horton, Steven Lane — Homeroom Officer, 4; National Honor Society, 3, 4; Hi-Y, 1, 2, 3, 4; Football, 1; Basketball, 1

Howard, Janice Kay — Homeroom Officer, 3; PIONEER staff, 3, 4; Assistant business manager, 3, business manager, 4; Jr. Tri-Hi-Y, 1, 2; Treasurer, 1, Secretary, 2; Sr. Tri-Hi-Y, 3, 4: Sergeant-at-Arms, 3, Vice-President, 4; Science Fair Winner, 2, 4; Girls' Varsity Club, 3, 4; Football Cheerleader, 2, 3, 4: co-captain, 3, 4; Miss L.H.S., 4; F.T.A., 3, 4: Vice-President, 3, President, 4; cheerleading camp, 3; Class Basketball Team, 1, 2, 3, 4; 4-H, 1, 2, 3, 4; Secretary-Treasurer, 2

Hughes, Lois Ann — Choir, 1; Physical Education Award, 1, 2; F.B.L.A., 4; Office worker, 3

Jessee, Sandra Ruth — Homeroom Officer, 3; F.H.A., 4: Corresponding Secretary-Treasurer, 4; PIONEER staff, 3, 4: assistant editor, 3 and Social Editor, 4; Girls' Varsity Club, 4; French Club, 1, 2, 3: Secretary,3; Mardi Gras attendant, 2, 3; Mardi Gras co-chairman, 2; J.V. Basketball cheerleader, 2; Varsity Football cheerleader, 4; 4-H, 1, 2, 3, 4: President, 2, 3, 4, Secretary, 1, 2, 3, Treasurer, 2, and Reporter, 2, 3; All-Star, 2; State 4-H Horse Demonstration Winner, 3

Jones, Sammy Keele — Football, 1; Basketball, 1, 2; Spanish Club, 2, 3

Keith, Linda Sue — Transfer student, 4; F.B.L.A., 4; F.H.A., 4; Senior Play (usher), 4

Keys, Mary Ann — F.H.A., 1, 4: President, 4; S.C.A., 4; Senior Play (prompter), 4; Spanish Club, 2, 3

King, Martha Rosella — Band, 1, 2, 3: Majorette, 3; F.H.A., 3; Jr. Tri-Hi-Y, 2; Sr. Tri-Hi-Y, 4; French Club, 2, 3, 4; Mardi Gras attendant, 2; J.V. Football cheerleader, 1; Presidential Fitness Award, 1, 2; F.B.L.A., 4; "Who's Who" in the Senior Class, 4

Kiser, Roy Jessee — S.C.A., 4; Lebanon News Reporter, 4; Science Fair Winner, 2; Spanish Club, 2

Lambert, Donald Dewain — Transfer student, 3; Band, 3: Vice-President, 3; Homeroom Officer, 4; Senior Play, 4; Senior King, 3; Ad Seller, 4

Lampkins, Betty Jean — Office Worker, 4

Levicki, John Phillip — Class Vice-President, 1; PIONEER Staff, 4: Sports Editor, 4; S.C.A., 3, 4; National Honor Society, 2, 3, 4; Hi-Y, 2, 3, 4: Treasurer, 4; All-District Basketball, 4; All-District Baseball, 2; Basketball, 1, 2, 3, 4; Boys' Varsity Club, 2, 3, 4; Graduation Usher, 3; Senior Play, 4; M.G.A., 3; Spanish Club, 2, 3: President, 3; Baseball, 1, 2, 3, 4; Most Valuable Player (Basketball), 4; I DARE YOU AWARD, 4

Mabry, Arthur Emanuel III — Choir, 4; Basketball, 2; French Club, 3; Science Club, 1

Meade, John Dwight III — F.F.A., 3, 4: Reporter, 4; Football, 1, 2; French Club, 1, 2, 3; Mardi Gras escort, 1, 2; Mardi Gras King, 3; Track, 4; F.F.A. Convention, 3, 4

Meade, John Scot — F F A , 1, 2, 3, 4

Mercer, Leanna Jean — Transfer student, 4; F.H.A., 2, 3

Musick, Garnett Lynn — Homeroom Officer, 1, 2, 3; S.C.A., 1, 2, 3, 4; F.F.A., 4; President, 4; Football, 3, 4; Track, 3; Senior Play, 4; Spanish Club, 2; "Who's Who" in the Senior Class, 4; Safety Club Treasurer, 4

Musick, Kathleen — National Honor Society, 2; Jr. Tri-Hi-Y, 1, 2; French Club, 1, 2; Presidential Fitness Award, 1; F.B.L.A., 3, 4

Null, Nancy Carol — Transfer student, 4; Sr. Tri-Hi-Y, 4; F.B.L.A., 4

Ott, Ann Grayson — Band, 1, 2, 4; Ad Seller, 4; Jr. Tri-Hi-Y, 1, 2; Sr. Tri-Hi-Y, 4; Senior Play, 4; Eagle Eyrie, 1, 2; Spanish Club, 2, 3

Parris, Joseph Andrew — Class President, 1; Class Secretary, 4; Homeroom Officer, 1; Ad Seller, 4; S.C.A., 1, 2, 3: Vice-President, 3; National Honor Society, 2, 3, 4; Hi-Y, 1, 2, 3, 4: Vice-President, 2 and Sergeant-at-Arms, 4; Football, 1, 2, 3, 4; Jaycee Sportsmanship Award (Basketball), 4; Basketball, 1, 2, 3, 4; Boys' Varsity Club, 1, 2, 3, 4; Track, 1, 2, 3; Senior Play, 4; Spanish Club, 2, 3; "Who's Who" in the Senior Class, 4; Baseball, 1, 2, 3, 4

Peay, Nancy Lou — Band, 1, 2, 3: Section Head, 3; All-County Band, 3; Homeroom Officer, 4; F.H.A., 4; S.C.A., 3, 4; Jr. Tri-Hi-Y, 1, 2: Reporter, 1 and Historian, 2; Sr. Tri-Hi-Y, 3, 4: Chaplain, 3 and President, 4; Science Fair Winner, 1; French Club, 1, 2: Vice-President, 2; Science Club, 3; M.G.A., 3, 4; "Who's Who" in the Senior Class, 4; Safety Club, 3, 4

Price, David Carl — Homeroom Officer, 4; Hi-Y, 1, 2, 3, 4; Boys' Varsity Club, 2, 3, 4; French Club, 1, 2; Track, 2, 3, 4: Most Valuable Player, 4; Graduation Speaker, 4; Graduation Usher, 3; "Who's Who" in the Senior Class, 4

Price, Wanda Jean — Choir, 4; Choir Librarian, 4

Purcell, Cathy Lee — Transfer student, 4

Pyle, Laura Kay — Class Reporter, 1, 3; Homeroom Officer, 1, 4; PIONEER Staff, 3, 4: Assistant Editor, 3 and Editor-in-Chief, 4; S.C.A., 4; Science Fair Winner, 2; Girls' Varsity Club, 3, 4: President, 4; County Business Contest Winner, 3; J.V. Basketball cheerleader, 1, 2: captain, 2; Varsity Basketball cheerleader, 3, 4: captain, 3, 4; cheerleading camp, 2; Homecoming attendant, 3; Senior Play, 4; Spanish Club, 2, 3, 4; F.T.A., 3; "Who's Who' in the Senior Class, 4; 4-H, 1, 2, 3, 4: President, 2, 3, 4; All-Star, 3; Class Basketball Team, 1, 2, 3; Candy Striper, 2

Ray, Connie Mae — French Club, 1, 2; F.B.L.A., 4

Richardson, Mary Evelyn — F.H.A., 1, 2, 3: Historian, 3; Ad Seller, 4; Choir, 3, 4: Historian, 4; Speech Class Play, 4; Class Basketball Team, 1, 2, 3, 4

Robins, Dorothy Lee — Choir, 3, 4: Librarian, 3 and Reporter, 4; F.T.A., 3: Secretary, 3; F.B.L.A., 3

Robinson, James Steele — Homeroom Officer, 2; S.C.A., 2; F.F.A., 4; Spanish Club, 2, 3

Robinson, James Thomas — Homeroom Officer, 1; Spanish Club, 2, 3

Rose, Donna Gail — Homeroom Officer, 1, 3; S.C.A., 1; Sr. Tri-Hi-Y, 4; Girls' Varsity Club, 2, 3, 4: Secretary, 3; J.V. Basketball cheerleader, 1; Varsity Basketball cheerleader, 2, 3, 4; cheerleading camp, 2; Presidential Fitess Award, 1, 2; Spanish Club 2, 3; Class Basketball Team, 1, 2, 3, 4; P.E. Assistant, 3, 4; 4-H, 1, 2, 3; 4-H Honor Club, 3; Senior Play (usher), 4

Simpson, Brenda Victoria — Homeroom Officer, 4; National Honor Society, 2, 3, 4; French Club, 1, 2: Vice-President, 2; Mardi Gras attendant, 1; Homecoming attendant, 2, 4; Presidential Fitness Award, 1; F.B.L.A., 3, 4: Vice-President, 4; "Who's Who" in the Senior Class, 4

Skeen, Steven Michael — Class President, 3; Class Reporter, 1; S.C.A., 3, 4; National Honor Society, 2, 3, 4; Hi-Y, 1, 2, 3, 4: Secretary, 4; F.F.A., 4; Science Fair Winner: school, 2, 4, district, 2, regional, 2, 4; Air Force Award (Science Fair), 2; Nasa Award (Science Fair), 4; Basketball, 3, 4; Science Club, 1, 2, 3, 4: Vice-President, 3 and President, 4; Graduation Usher, 3; Salutatorian, 4; Senior Play, 4

Smith, Cathy Mae — Class Secretary, 1, 3; Homeroom Officer, 2; PIONEER Staff, 4: Cultural Editor; S.C.A., 4; S.C.A. Secretary, 4; National Honor Society, 3, 4; Science Fair Winner, 1; Girls' Varsity Club, 2, 3, 4: Treasurer, 3; Girls' State, 3; J.V. Basketball cheerleader, 1; Varsity Basketball cheerleader, 2, 3, 4; cheerleading camp, 2; Homecoming Queen, 4; Senior Play, 4; Spanish Club, 2, 3, 4; "Who's Who" in the Senior Class, 4; County Business Contest Winner, 4; Class Basketball Team, 1, 2, 3, 4;4-H, 1, 2, 4; 4-H Honor Club, 1, 2; Candy Striper, 2; P.E. assistant, 3, 4, I DARE YOU AWARD, 4.

Snead, Betty Jean — Jr. Tri-Hi-Y, 1, 2; Choir, 4; Science Fair Winner, 1; French Club, 1, 2; Senior Play, 4; F.B.L.A., 4

Taylor, Deborah Alice — Band, 1, 2, 3, 4: Historian, 4; Homeroom Officer, 1, 3, 4; Ad Seller, 4; National Honor Society, 2, 3, 4; Jr. Tri-Hi-Y, 1, 2; Sr. Tri-Hi-Y, 3, 4: Historian, 3 and Secretary, 4; French Club, 1, 2; Mardi Gras co-chairman, 2; County Business Contest Winner, 3, 4; F.B.L.A., 3, 4; Senior Award in Band, 4

Taylor, Jerry Eugene — Class Treasurer, 3; Homeroom Officer, 2; S.C.A., 2; S.C.A. President, 4; National Honor Society, 3, 4: Secretary, 3; Choir, 3, 4; All-Regional Choir, 3; F.F.A., 1, 2, 3, 4; Science Fair Winner, 2; Football, 1, 2; Forensics Winner, 3; S.C.A. Summer Workshop, 4; Boys' State, 4; Science Club, 3, 4; "Who's Who" in the Senior Class, 4; Honor Society Conference, 3

Terry, Eva Ernestine.

Thomas, Pamela Sue — Ad Seller, 4; Jr. Tri-Hi-Y, 1; Sr. Tri-Hi-Y, 3, 4; Science Fair Winner, 1; Girl' Varsity Club, 3, 4; French Club, 1, 2, 3; Mardi Gras: attendant, 1; Maid of Honor, 2; chairman, 3; J.V. Basketball cheerleader, 1, 2; Varsity Basketball cheerleader, 3, 4; Presidential Fitness Award, 1, 2; 4-H, 1, 3, 4; Class Basketball Team, 1, 2, 3, 4; cheerleading camp, 2

Thompson, Patrick Lamar — Homeroom Officer, 3, 4; Hi-Y, 1, 2, 3, 4; Sergeant-at-Arms, 2, 3 and Vice-President, 4; Football, 1; Manager, 4; Basketball, 1, 2: Manager, 4; Boys' Varsity Club, 3, 4; Track, 4; M.G.A., 2, 3; Lebanon News Reporter (Sports), 4; "Who's Who" in the Senior Class, 4

Waugh, Deborah Lyn — Band, 1, 2, 3: Secretary, 3; Head Majorette, 3; F.H.A., 1; Sr. Tri-Hi-Y, 4

CLASS OF 1972

Junior Class Officers: Ann Whited, reporter; George Bowen, president; Fred Settle, secretary; Betsy Hughes, vice-president; Margaret Gilmer, treasurer.

Motto:
"If we can't do it; it can't be done."

Flower:
White Orchid

Colors:
Red, White, and Blue

Debra Abolin

John Abshire

Douglas Allen

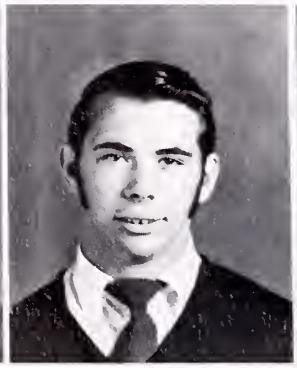

Charlie Beavers

Darwin Bishop

Leta Blevins

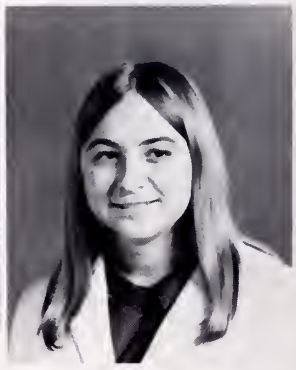

Loretta Boardwine

Susan Bolling

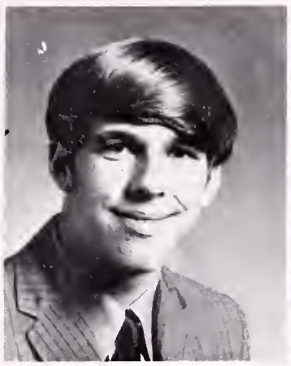
Tom Bondurant

Terry Booher

Delphia Booth

George Bowen

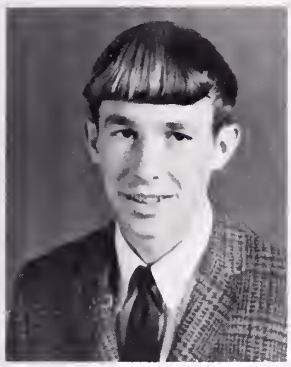
C. L. Boyd

Melissa Boyd

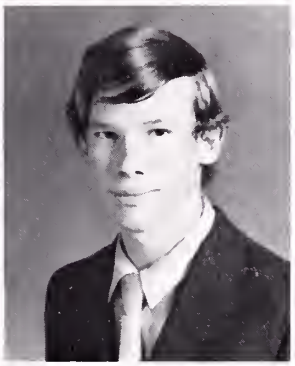
Daniel Brommer

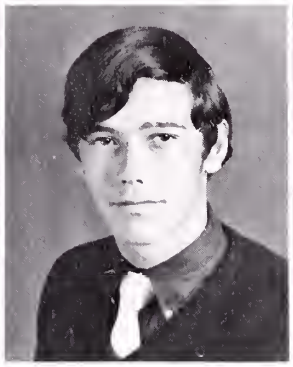
Rick Brown

Orpha Burke

Larry Bush

Sue Carter

Vickie Castle

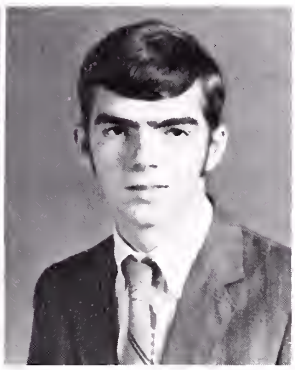
Richard Chafin

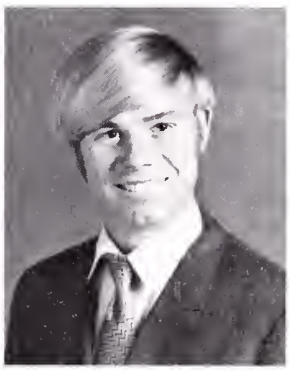
Richard Candler

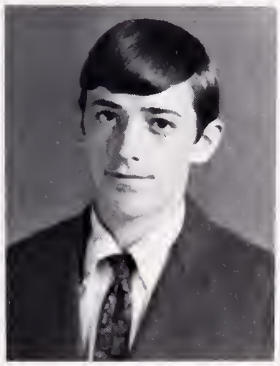
Tony Compton

Frances Crabtree

Debbie Dilks

Ruth Ann Dye

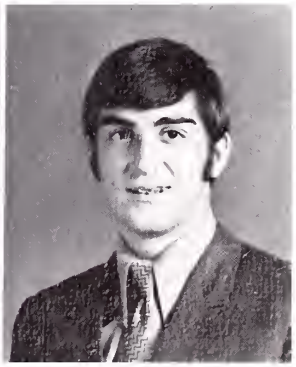
John Edge

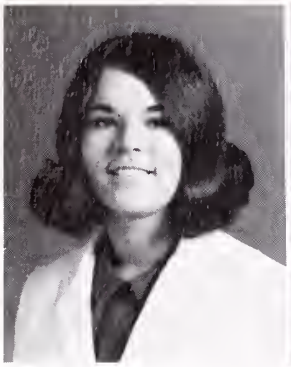
Barbara Fanis

Henry Farmer

Leonard Farmer

Martha Farris

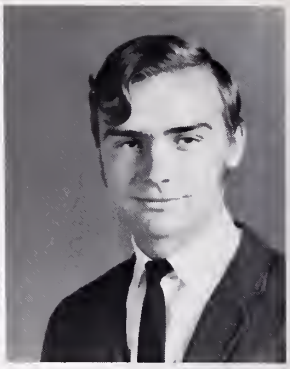
David Ferguson

Joyce Fields

Wanda Fields

Howard Finney

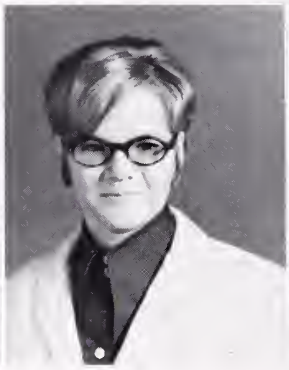
Rita Gent

Margaret Gilmer

Ida Glovier

Larry Glover

Roger Hagy

Mary Ann Harris

Jerry Hawkins

Reatha Helton

Ronnie Helton

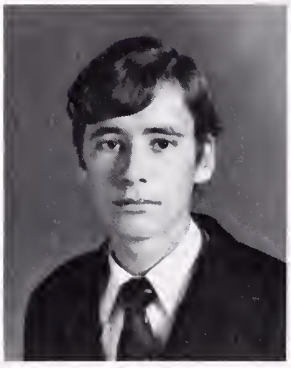
Danny Hendrickson

Sandra Herbert

Kathy Hicks

James Honaker

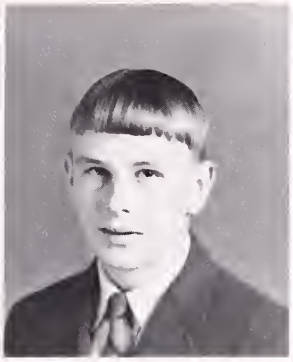
David Huff

Betsy Hughes

Joyce Hughes

Susan Hurd

Charles Jackson

Dwight Jackson

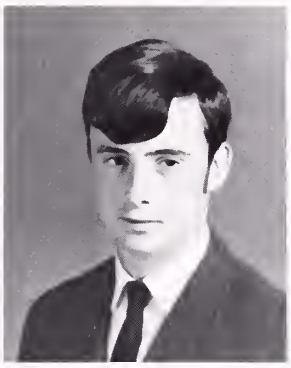
Paul Jenks

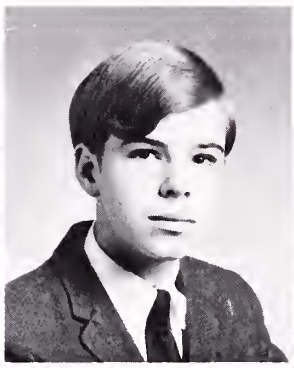
David Jessee

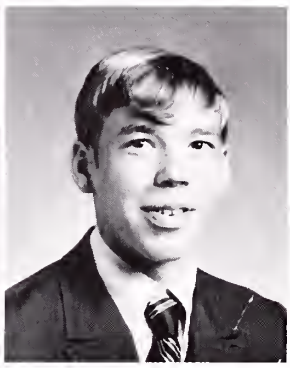
William Jessee

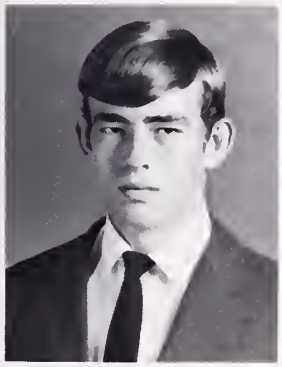
Edgar Jones

Joe Jones

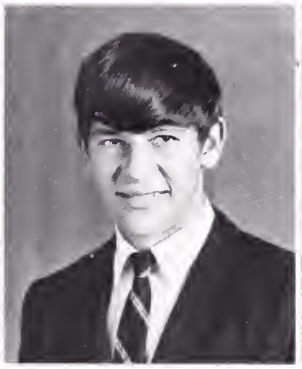
Joe E. Jones

Lynn Keene

Alisa Kegley

Clyde Keith

Joe Kiser

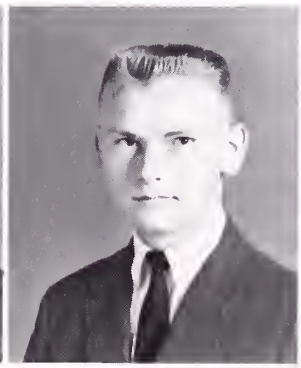
Lawrence Kiser

Margaret Lampkins

Ellen Lynch

Linda McFarlane

Larry Mitchell

Laura Munsey

Judy Nash

Lester Osborne

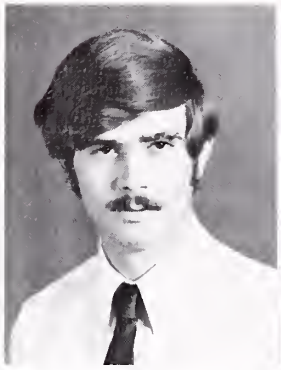
Hershall Panel

Eddie Patrick

Jane Peay

Deborah Phelps

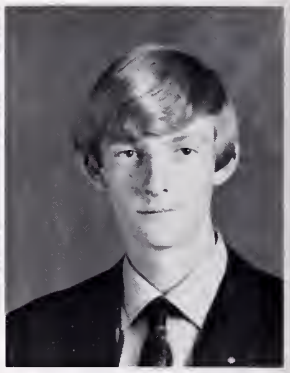
Greg Price

Revonda Price

Gail Puckett

Ronnie Rhea

Sharon Robinson

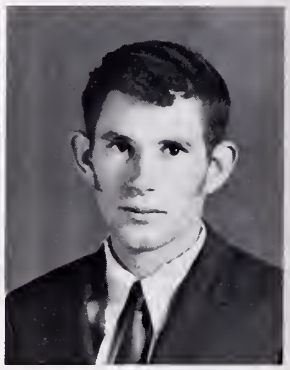
Raymond Rumley

Gary Salyer

Charlotte Scales

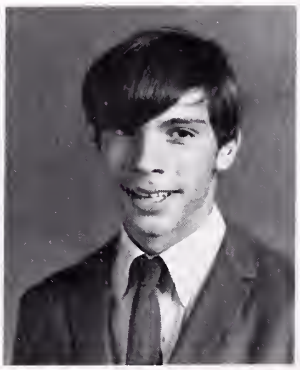
Eric Senter

Fred Settle

Albert Skeen

Priscilla Shepard

Mike Simmons

Ann Smith

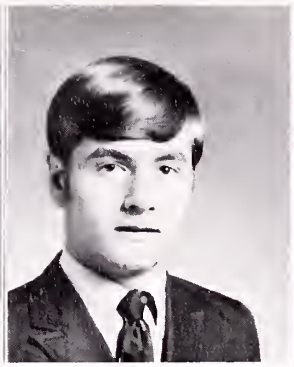
Roger Smith

Vickie Snead

Connie Stoots

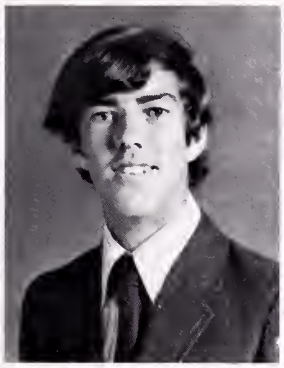
David Sword

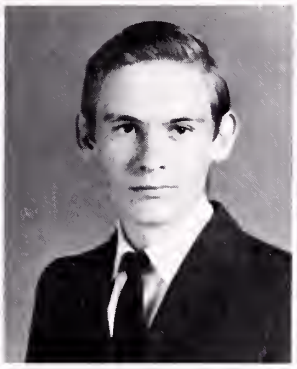
Fred Sword

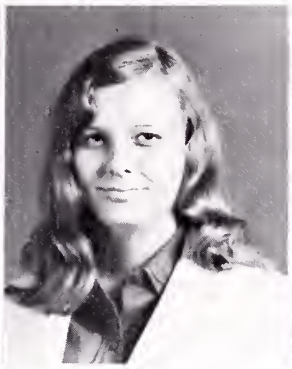
Barbara Sykes

Allison Walls

Billy Webb

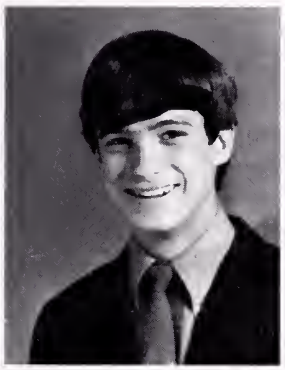
Allen White

Glenda White

James White

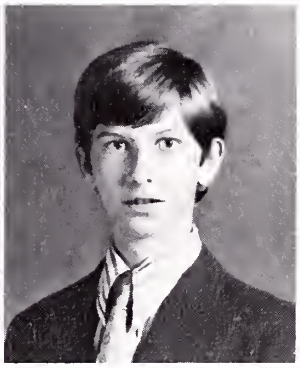
Micheal White

Shelby White

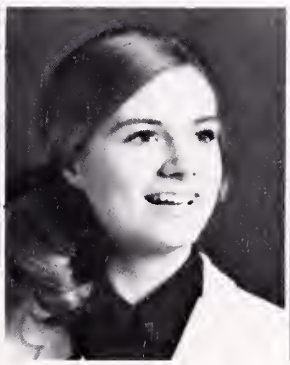
Ann Whited

Angela Williams

Barbara Wilson

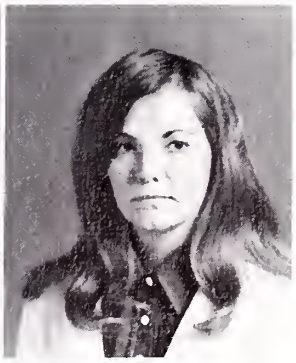
Jackie Younce

CLASS OF 1973

Sophomore Class Officers: Nina Davis, treasurer; Quinton Fields, secretary; Denise Smith, vice-president; Sandy Watkins, president.

Steve Anderson
Darrell Beavers
Kathy Beavers
David Bevins

Cherie Bolling
Betsy Bondurant
Diane Booher
Mary L. Boothe
Richard Breeding

James Britt
Michelle Brown
Jackie Burrell
Ronnie Bush
Becky Carter

Debbie Cartwright
Dickie Chaney
Danny Clark
Judy Clark
Diane Clevinger

Nadine Cook
Rolce Cook
Cathy Cox
Debra Cox
Jeanette Cox

Denise Davis
Kim Davis
Nina Davis
Tony Dodi
Tommy Duty

Debbie Fanis
Debra Ferguson
Barbara Ferguson
Lucy Fields
Tim Fields

Quinton Fields
Beverly Finney
Scotty Fletcher
Gary Gilbert
Ann Gilmer

Angie Glovier
Patty Gray
Eddie Hall
Linda Harmon
Skipper Harless

Perry Helbert
Cathy Henderson
Steve Herald
Barry Hooker
Pat Horton

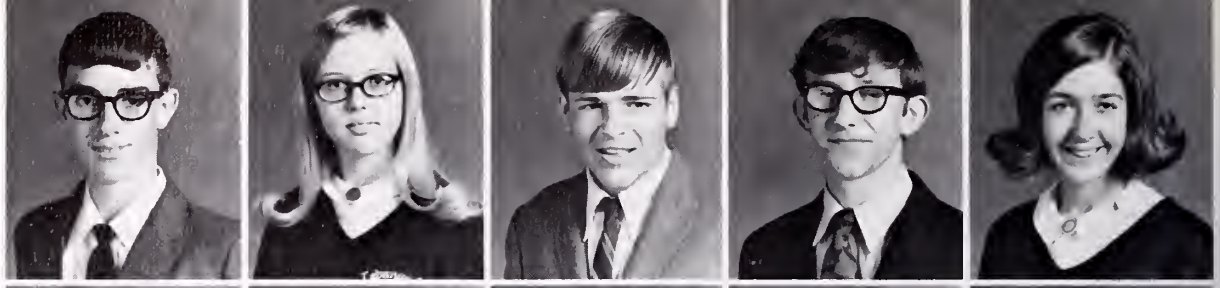

Louetta Howe
Ann Jackson
Debbie Jessee
Johnny Jessee
Joy Jessee

Shelia Jessee
W. B. Jessee
Shirley Johnson
Van Johnson
Doug Jones

Debbie Kegley
Nancy Kegley
Frank Ketron
Wanda King
Barbara Lasley

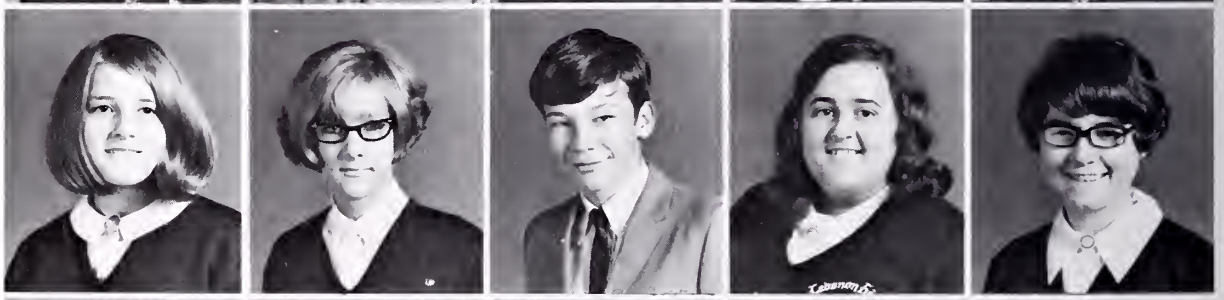

Sandra Lester
Connie Ling
Debra Lutrell
Martha Lynch
Ralph Mabry

Nikki McNew
Wayne Meade
Gerry Meser
John Monk
Tommy Monk

William Monk
Gary Musick
Lyn Odum

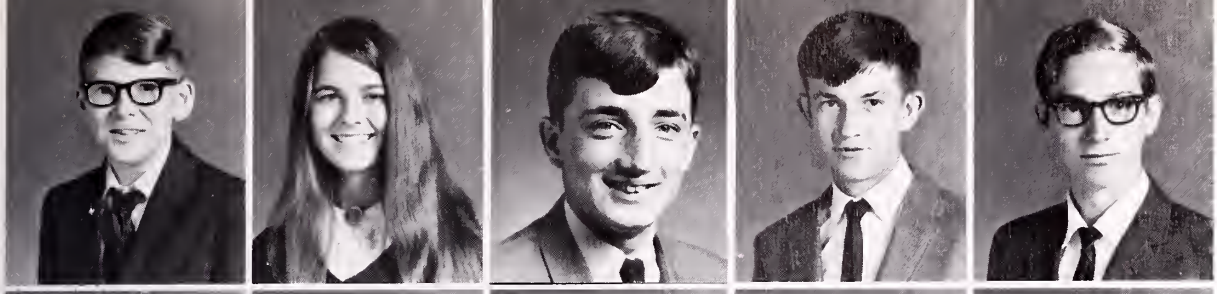

John Ott
Pam Osborne
Kevin Pennick
David Phillips
Dickie Price

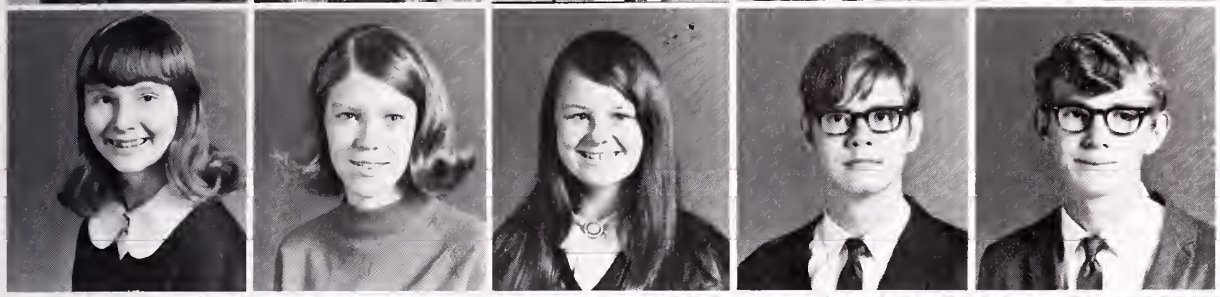

Nina Purcell
Delores Reynolds
Jackie Ring
Wayne Roberts
David Robins

Ann Settle
Raymond Shepherd
Tim Shrader
Denise Smith
Greg Smith

Mark Smith
Joanna Stallard
Nancy Statzer
Teresa Stinson
Vicki Sutherland

Mike Talbert
Sharon Taylor
Eula Tuggle
Larry Tuggle
Christine Vencille

James Walls
Debra Warner
Sandy Watkins
Jim Webb
Brenda White

Swanson Wilson
Linda Wise
Carolyn Witt

Freshman Class Officers: Steve Mercer, president; David Castle, vice-president; Charlotte Cox, secretary; Bob McFarlane, treasurer.

CLASS OF 1974

Adams, Robert
Alexander, Dan
Ball, Wayne
Barnes, John
Beavers, Christine
Bevins, Herbert

Boardwine, Shirley
Boyd, Becky
Bragg, Regina
Brown, Regina
Burns, Gregg
Bush, Darlene

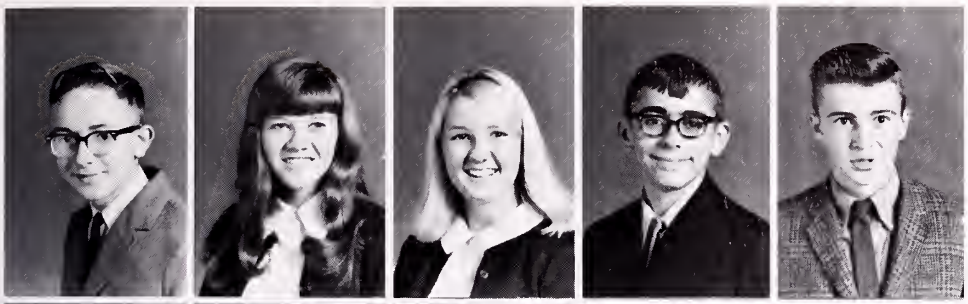

Bussey, Thomas
Campbell, Catherine
Campbell, Debbie
Campbell, Randy
Campbell, Ted

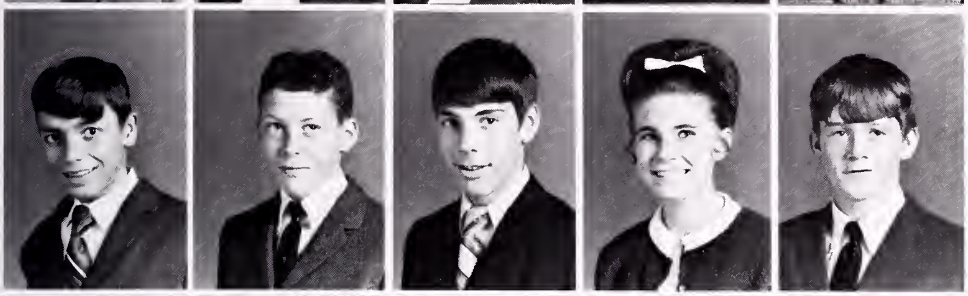

Capelli, Robert
Carper, Donald
Castle, David
Chafin, Theresa
Clark, Greg

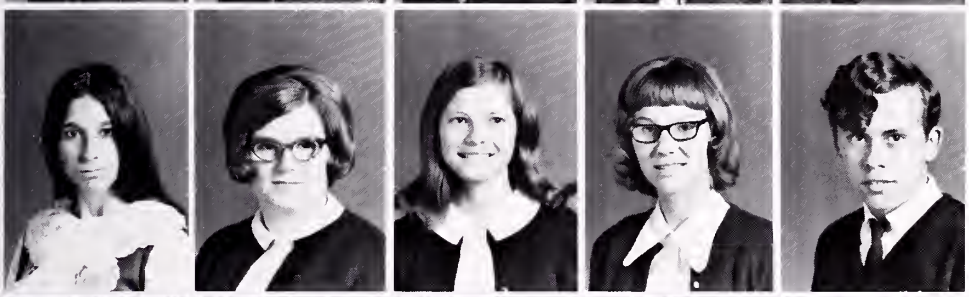

Clark, Sandi
Cline, Rebecca
Cox, Charlotte
Cox, Karen
Crabtree, James

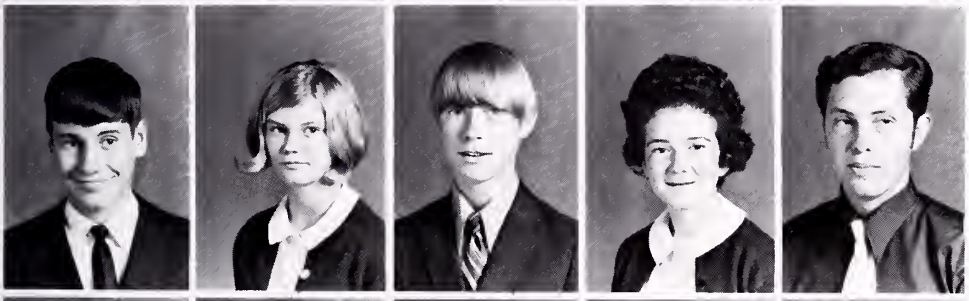

Dawson, Bobby
Dotson, Sue
Duncan, William
Duty, Kathy
Dye, Harry

Farmer, Greg
Ferguson, Rusty
Fields, Albert
Fields, Barbara
Fields, Ronnie

Ferguson, Lisa
Fields, Tim
Fogleman, Kathy
Fuller, Brenda
Galliher, Susan

Garrett, Tina
Gent, W. L.
Gilbert, Ricky
Gilmer, Charlotte
Gilmer, Dorothy
Gilmer, Wendy

Green, Mike
Groce, Billy
Hagy, Debbie
Hagy, Jimmy
Harless, Freddie
Harris, Mitchell

Hess, Paul
Hicks, Rhonda
Herbert, Keith
Holmes, Peggy
Huff, Rick
Hughes, Jo Ann

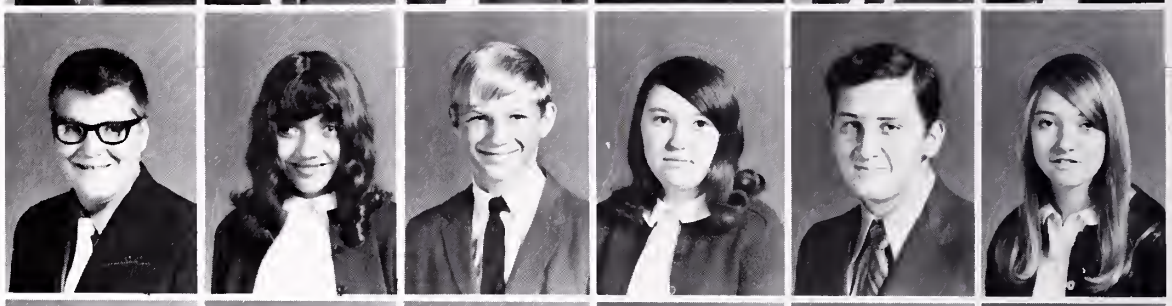

Hughes, Ronnie
Hurd, Elaine
Jessee, Joe
Jessee, Sherry
Johnson, Donald
Jones, Terry

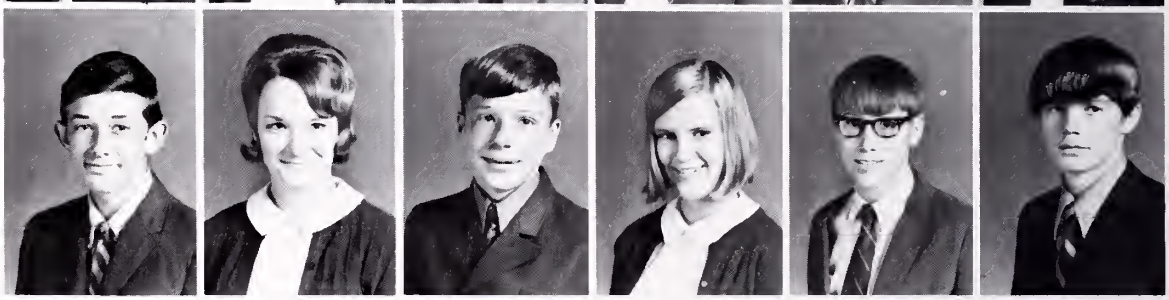

Ketron, John
Killion, Sandra
Kirkpatrick, Barbara
Lynch, Susan
Maggard, Donna
McDaniel, Kenneth

McFarlane, Sally
McNew, Dwight
McReynolds, Dawana
Meade, Deborah
Mercer, Steve
Miller, Debbie

Moore, Gary
Morrison, Charlotte
Nash, Dafney
Owens, Mike
Phillips, Lois

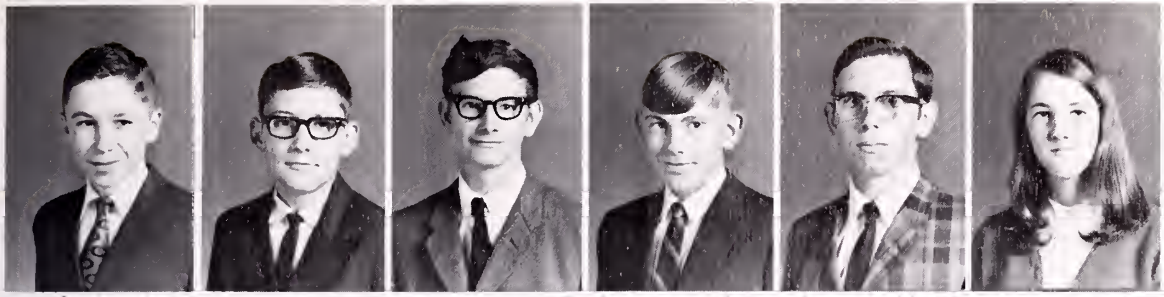

Poston, Jackie
Poston, John
Price, Dennis
Price, Don
Price, Greg
Price, Linda

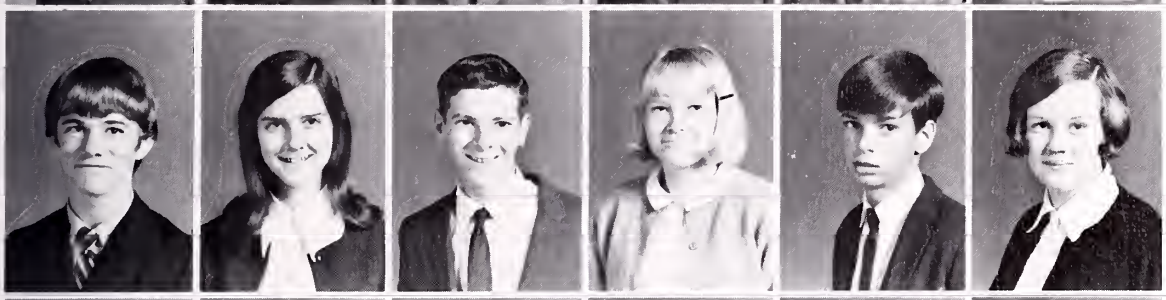

Puckett, Sammy
Puckett, Teresa
Rasnake, Teddy
Ray, Pamela
Rhea, Randy
Robbins, Sharon

Robinson, Jackie
Rose, Allen
Rose, Vicki
Settle, Paula
Sexton, Vonda
Smith, Brian

Smith, John Henry
Smith, Lloyd
Smith, Peggy
Snead, Jane
Statzer, Stafford
Stinson, Sandy

Taylor, Deborah
Thompson, Orin
Thompson, Greg
Tiller, Randy
Vencill, Bobby
Vencill, Delmer

Webb, Gary
White, Billy
White, Connie
White, Elsie
White, Eva
White, Scott

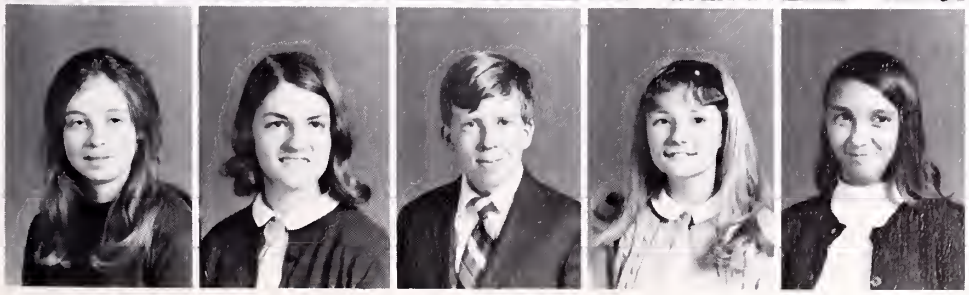

Whitt, Bertha
Whitt, Jackie
Wilson, John D.
Wren, Karen
Wyatt, Leona

CLASS OF 1975

Eighth Grade Officers: Gary Smith, president; Larry Sykes, vice-president; Teddy Steele, secretary; Elizabeth Settle, reporter.

Abolin, Celeste

Adams, Leon
Adams, Richard
Anderson, David
Baldwin, Sue
Ball, Eveline
Barton, Darrell

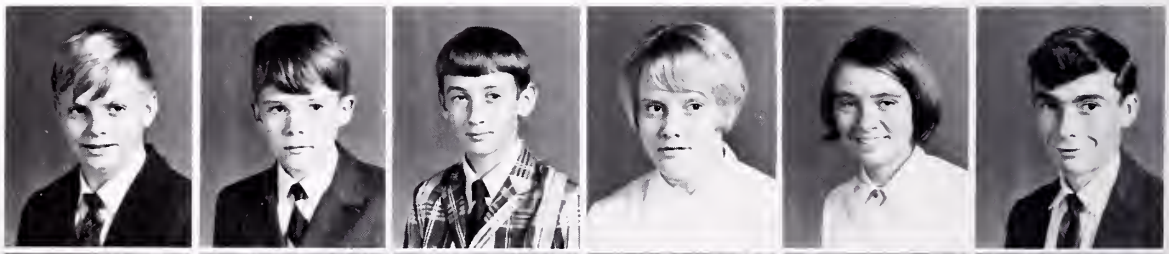

Barton, Donna
Belcher, Larry
Boardwine, Bureta
Boardwine, Cynthia
Boardwine, David
Boardwine, James

Boardwine, Timothy
Bragg, Teresa
Brand, Constance
Breeding, Frankie
Brommer, Robert
Browning, Christine

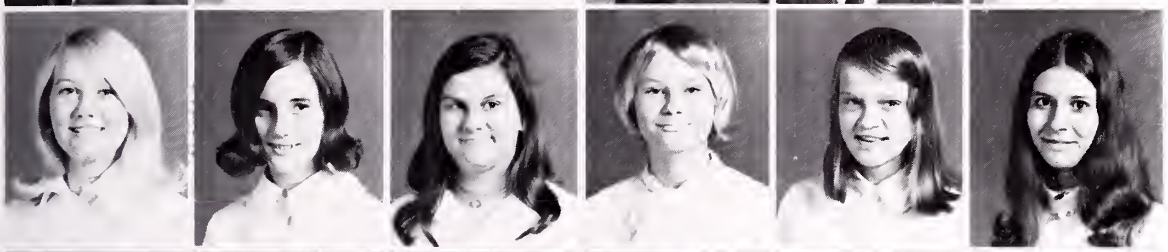

Candler, Jean
Chaney, Donita
Chapman, Judy
Clark, Vernice
Clevinger, Kathy
Chappell, Sharon

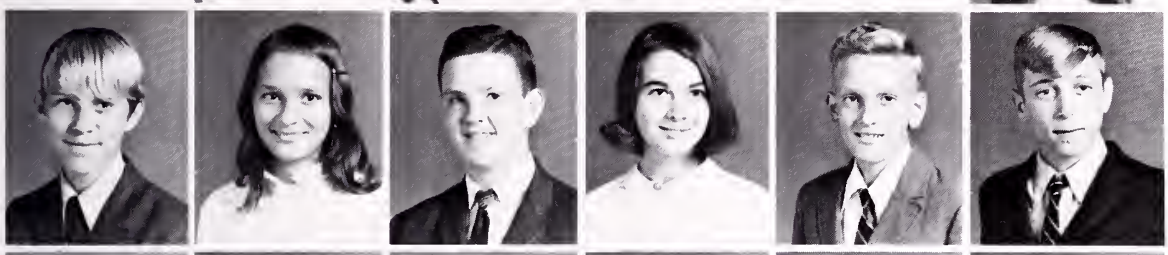

Clevinger, Tony
Cox, Donna
Cox, John
Cumbow, Linda
Dale, Phillip
Davis, Phillip

Duty, Darrell
Duty, Howard
Dye, Betty
Dye, Larry
Dye, Shirley
Edge, Teresa

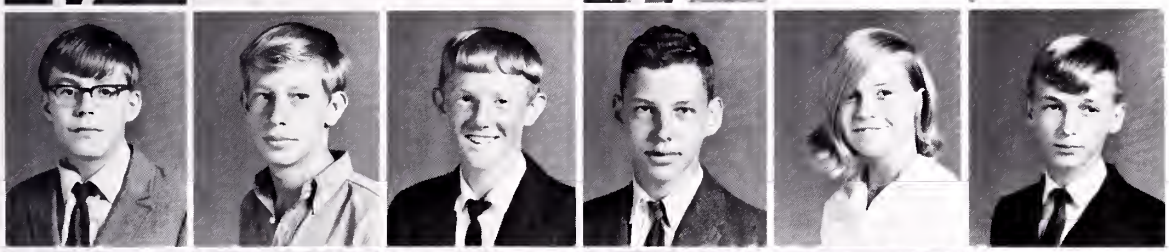

Egan, Brian
Farmer, Alfred
Ferguson, Don
Fields, Doyle
Fields, Linda
Fogleman, Frankie

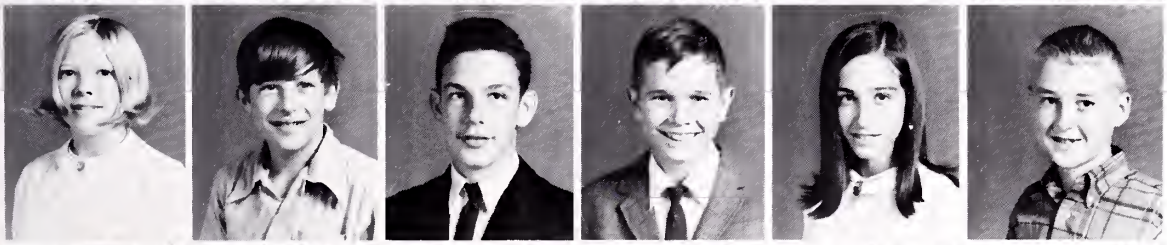

Fuller, Sharon
Garrett, Daniel
Garrett, Danny
Garrett, James
Garrett, Suzanne
Gilmer, Ben

Griffith, Connie
Harmon, Catherine
Harmon, Cheryl
Harmon, Darrell
Hagy, Johnny
Harless, Sue

Harrison, Ricky
Haydock, Jennifer
Helbert, Anna
Helbert, Johnny
Herbert, Peggy
Hendrickson, Carl

Hendrickson, Susie
Holmes, David
Holmes, Gary
Howe, Delores
Hubbard, Charles
Huffman, Carolyn

Hughes, Franklin
Hughes, Judy
Hughes, Marlene
Hughes, Mike
Jackson, Carolyn
Jackson, Sherry

Jessee, Sharon
Jessee, Vicki
Jonas, Gary
Kegley, Bill
Kegley, Goldie
Kegley, John

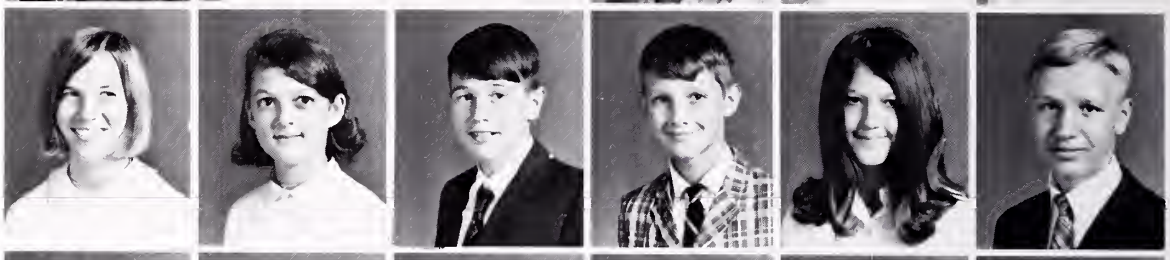

Keith, Janet
Kiser, Richmond
Kiser, Robert
Lampkins, Linda
Lewis, James
Martin, Phillip

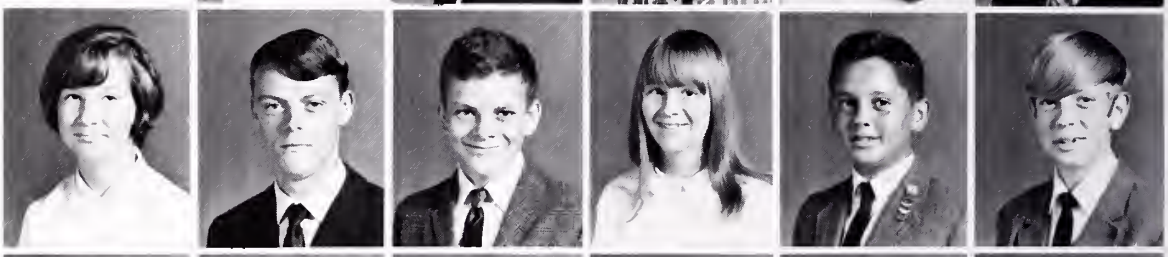

Mays, Larry
McFarlane, Jerry
McGlothlin, Carol
Meade, Penny
Mills, Don
Monk, Fay

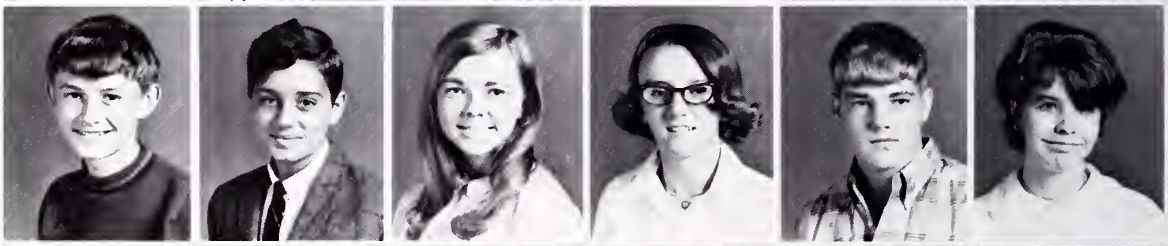

Monk, George
Monk, Mike
Monk, Lula
Moore, Catherine
Mullins, Virgil
Munsey, Sherri

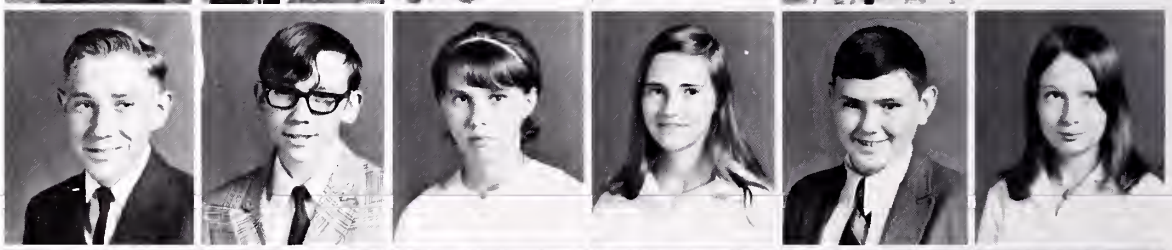

Musick, Kathy
Musick, Sandra
Nash, Betty
Nash, Cathy
Nipper, David
Osborne, Deborah

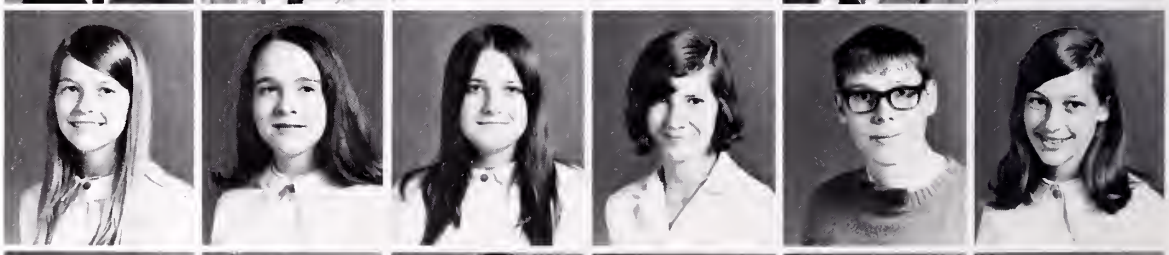

Osborne, Steve
Price, Frieda
Proffitt, Sharon
Puckett, Beverly
Puckett, Sandra
Pyle, James

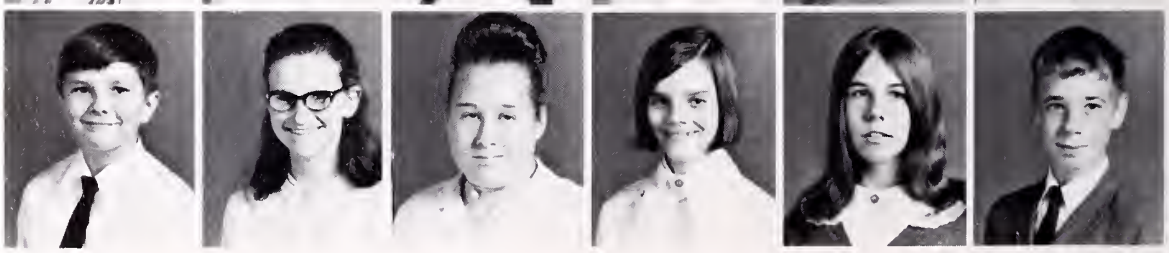

Rasnake, Ricky
Rasnake, Ronnie
Rasnake, Teresa
Ray, Joyce
Rhea, Billy
Richards, Curtis

Richardson, Alfred
Richardson, Becky
Roberts, Pamela
Rose, Steven
Salyer, Brenda
Salyer, Robert

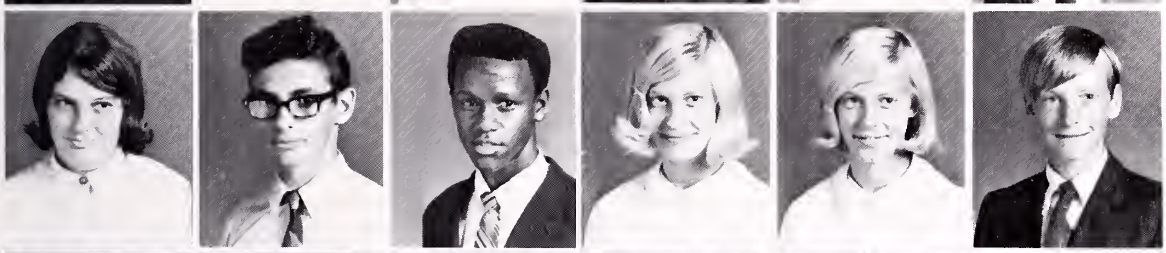

Salyer, Shirley
Salyer, Wade
Scales, Jonathan
Settle, Elizabeth
Settle, Ellen
Settle, William

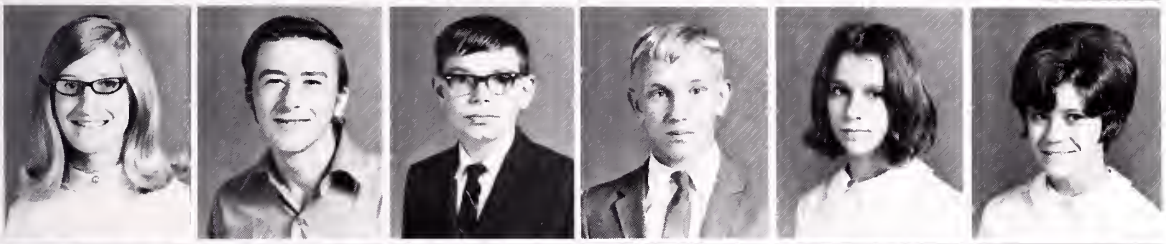

Shepard, Betty
Simpson, James
Smith, Dean
Smith, Gary
Spangler, Rebecca
Statzer, Debbie

Steele, Teddy
Steelman, Lisa
Stevens, Rhonda
Stiltner, Lucinda
Sword, Jackie
Sykes, Larry

Sykes, Michael
Terry, Brenda
Tignor, Rebecca
Tuggle, Barbara
Vencille, Patty
Warner, Sally

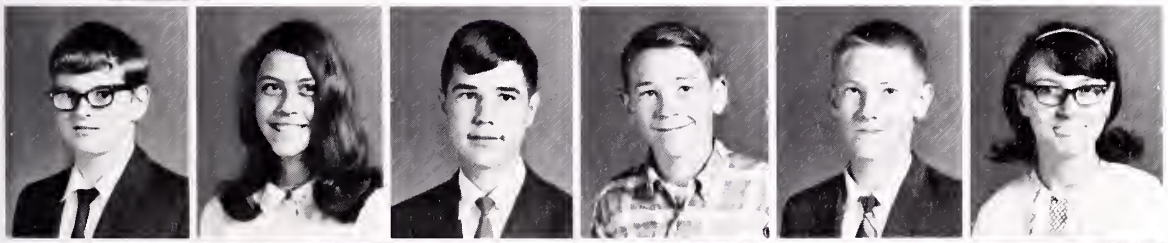

Watson, Robert
Waugh, Connie
White, Charles
White, Glenn
White, Grover
White, Wanda

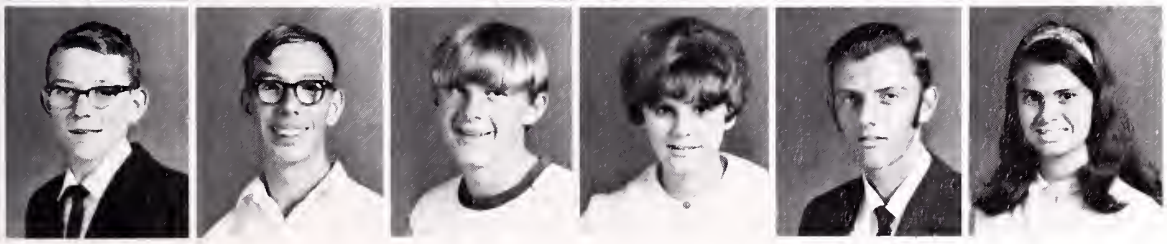

Williams, Gary
Williams, Lawrence
Wilson, Mike
Woods, Debbie
Wooten, James
York, Barbara

STUDENT COOPERATIVE ASSOCIATION

Officers: L. Mitchell, Vice-President; Miss Campbell, Sponsor; J. Taylor, President; Mrs. Whittington, Sponsor; C. Smith, Secretary.

First Row: B. Stoots, M. Skeen, L. Sykes, G. Smith, J. Scales, D. Price, M. Gilmer, J. Levicki, L. Farmer, J. Hagy, S. Mercer, T. Dodi, G. Helvey, R. Smith. **Second Row:** B. Carter, K. Howard, G. Puckett, D. Davis, J. Breeding, K. Pyle, S. Watkins, L. Phillips, R. Bragg, D. Gilmer, S. Jackson, J. Jessee, D. Campbell. **(not pictured:** G. Bowen, B. Hughes, D. Smith, D. Castle, R. Thompson, J. Ring, N. Peay, F. Settle, M. Keys, D. Lambert, R. Williams, D. Jessee, J. Jones, J. Younce, T. Fields, W. B. Jessee, M. Talbert, J. Jessee, D. Fanis, G. Clark, G. Farmer, B. Boyd, S. Puckett, R. Capelli, S. Hendrickson, C. Griffith, T. Steele, B. Settle.)

SAFETY CLUB

First Row: Mr. Bolinsky, Sponsor; L. Farmer, President; D. Davis, Vice-President; G. Musick, Secretary-Treasurer; C. Glovier, Reporter; J. Gilmer, I. Glovier, R. Price, B. Fanis, C. Stoots, L. Odum, B. Finney, J. Jessee. **Second Row:** D. Brommer, S. Anderson, D. Clark, J. Fuller, A. Gilmer, A. Settle, M. Lynch, R. Candler, N. Peay, R. King. **Third Row:** R. Campbell, L. Mitchell, H. Farmer, D. Jackson, R. Smith, D. Sword, J. Jessee, B. Stoots. **Fourth Row:** W. Monk, R. Williams, H. Cook, T. Bondurant, M. Simmons, A. White, D. Altizer, T. Fields.

NATIONAL HONOR SOCIETY

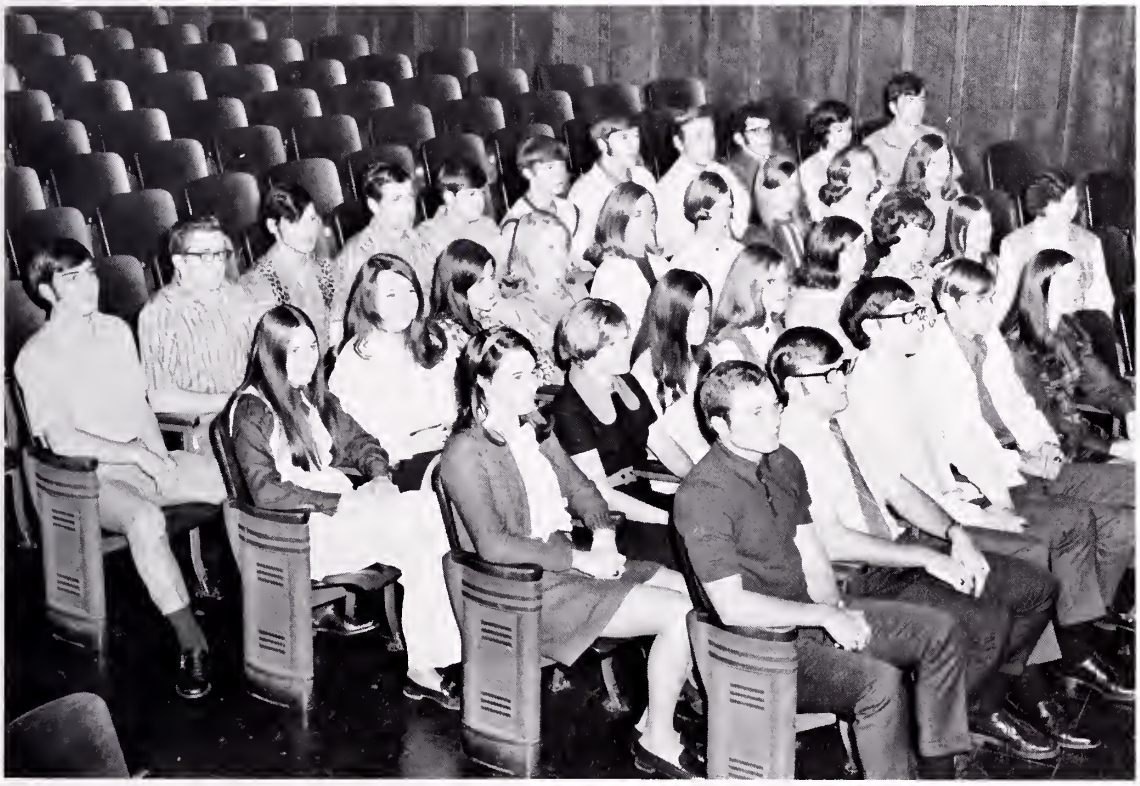

First Row: Mr. Lawson, Mr. Casebolt, M. Gilmer, President; D. Price, Vice-President; B. Hughes, Secretary-Treasurer. **Second Row:** C. Smith, R. Gent, S. Carter, S. Robinson, P. Horton, N. Davis, D. Clevinger, P. Gray. **Third Row:** C. Hicks, B. Fogleman, J. Breeding, V. Snead, A. Whited, M. Gilmer, V. Simpson, D. Taylor, A. Jackson. **Fourth Row:** J. Edge, S. Horton, D. Gilbert, G. Helvey, M. Skeen, A. Parris, T. Bondurant, L. Mitchell, J. Taylor, D. Cartwright, K. Penick.

1971 PIONEER STAFF

Kay Pyle, Editor

Advisors: Miss Howard and Mrs. Bundy

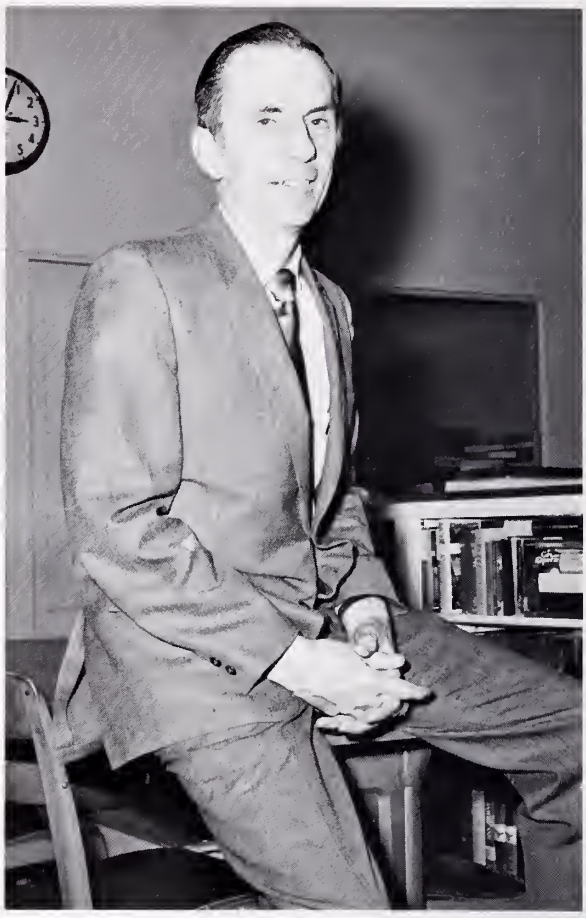

Mr. Phillippi, Delmar photographer

Social Editor, Sandra Jessee; Academic Editor, Mike Gilmer; Sports Editor, John Levicki; Cultural Editor, Cathy Smith.

Ad Sellers

Business Managers: Darlene Davis and Kay Howard

Jane Peay, Leta Blevins, and Sandy Watkins

Assistant Editor, Betsy Hughes and Assistant Business Manager, Sharon Robinson

G. Bowen, M. Boyd, P. Horton, T. Chafin, S. Hendrickson. **First Row:** A. Ott, D. Taylor, C. Campbell, C. Musick, C. Branch, J. Ott, E. Senter, S. Wilson, M. Talbert, G. Burns, T. Steele, D. Anderson, J. Wilson, V. Jessee, M. Brown, B. Richardson, C. Abolin, J. Yaunce, B. Boyd. **Second Row:** E. Patrick, R. Fields, S. Galliher, E. Settle, T. Edge, E. Settle, B. Cross, D. Dilks, D. Jessee, D. Jessee, K. Penick, G. Farmer, S. Garrett, S. Jessee, S. Griffith, D. Hagy, J. Lewis, A. Rose, B. Smith. **Third Row:** F. Settle, J. Perkins, R. Adams, J. Kegley, B. Settle.

PIONEER BAND

Director: Mr. Roger Glovier

Drum Major: George Bowen

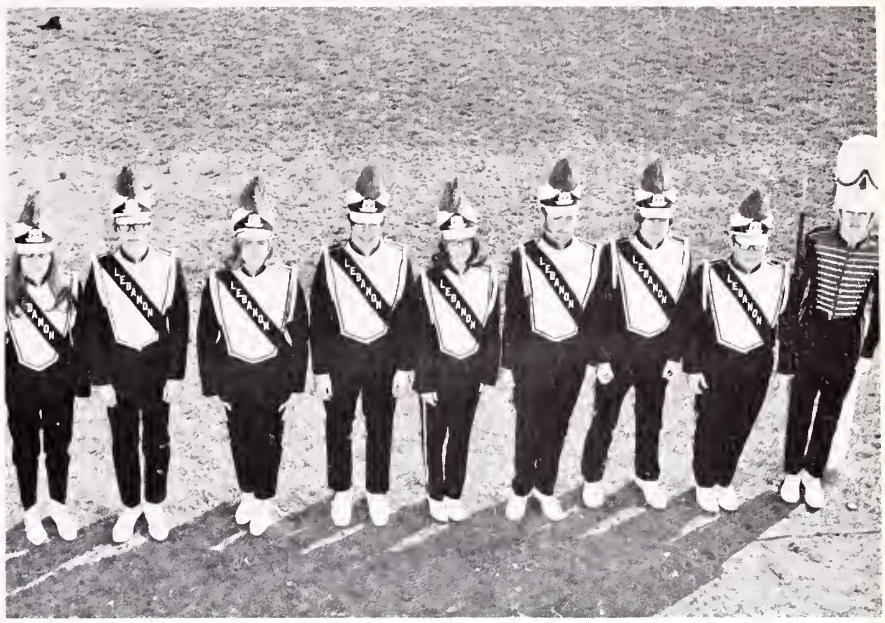

BAND OFFICERS: C. Campbell, Librarian; G. Burns, Librarian; D. Taylor, Historian; E. Senter, Drum Captain, B. Boyd, Secretary; F. Settle, Vice-President; D. Jessee, President; E. Patrick, Band Captain, G. Bowen, Drum Major.

S. Hendrickson, M. Boyd — Head Majorette, P. Horton, T. Chafin

All-County Band Members

FUTURE HOMEMAKERS OF AMERICA

First Row: M. Keys, President; B. Carter, Vice-President; S. Jessee, Corresponding Secretary; S. Taylor, Recording Secretary; D. Phelps, Reporter, L. McFarlane. **Second Row:** N. McNew, O. Burke, S. Helton, M. Stiltner, B. Ferguson, S. Gallhier, K. Fogleman, T. Garrett. **Third Row:** B. Fields, N. Peay, L. Keith, C. Purcell, G. Cox, P. Holmes, D. Ferguson, W. King.

HI-Y

Mr. Helvey, Sponsor; G. Helvey, President; R. Thompson, Vice-President; M. Skeen, Secretary; A. Parris, M. Owens, E. Patrick, D. Sword, D. Jessee, T. Bondurant, M. Simmons, C. Carrier, R. Smith, J. Jessee, H. Farmer, D. Castle, F. Settle, D. Price, S. Horton, T. Fields, M. Gilmer, J. Levicki, Treasurer; C. D. Dye, Chaplain (not pictured).

JUNIOR TRI-HI-Y

First Row: B. Puckett, K. White, D. Campbell, Reporter; C. Vencill, Chaplain; J. Cox, Treasurer; J. Ring, Secretary; D. Smith, President, Mrs. Buckles, Mrs. Reid. **Second Row:** B. Bondurant, C. Cox, B. White, P. Settle, J. Jessee, B. Cline, S. Jessee, R. Hicks, C. Gilmer, C. Duty, C. Morrison, L. Phillips, B. Counts, C. Waugh. **Third Row:** M. Lynch, A. Settle, J. Snead, D. Gilmer, D. Warner, D. Bush, D. Hagy, E. Fields, W. Gilmer, T. Mitchell, S. Jackson, C. Jackson, J. Perkins, C. Henderson, N. Davis. **Fourth Row:** T. Stinson, D. Chaney, S. Watkins, D. Cartwright, A. Glovier, J. Whitt, L. Ferguson, D. Puckett, B. Spangler, B. Kirkpatrick, J. Candler. **(not pictured:** S. Lynch, Vice-President).

SENIOR TRI-HI-Y

First Row: J. Peay Sergeant at Arms; D. Taylor, Secretary; S. Bolling, Chaplain; N. Peay, President; K. Howard, Vice-President; B. Hughes and A. Whited, Historians. **Second Row:** R. King, V. Snead, M. Boyd, V. Castle, I. Glovier, A. Ott, D. Rose, D. Waugh, N. Null, P. Thomas. A. Williams, R. Price.

FUTURE TEACHERS OF AMERICA

K. Howard, President; R. Smith, Vice-President; V. Snead, Secretary; C. Jackson, Treasurer; T. Bondurant, D. Sword, G. Bowen, D. Jessee, G. White, S. Carter, M. Boyd, J. Younce, Mrs. Holiday, Mrs. Hanson.

SCIENCE CLUB

Seated: M. Skeen, president; F. Settle, vice-president; B. Fogleman, secretary; L. Farmer, treasurer; C. Stoots, Mrs. Lynch, Mrs. Adams, Mr. Rasnake, D. Brommer, K. Herbert, D. Price, S. Fletcher. **Standing:** D. Gilbert, J. Taylor, L. Keene, H. Farmer, T. Bondurant, J. Jones, R. Candler, K. Bausell, D. Sword, W. Fields, D. Jessee, G. Puckett, R. Smith, R. Chafin, B. Fanis, R. Gent, L. Bush, I. Glovier, L. Mitchell, E. Patrick.

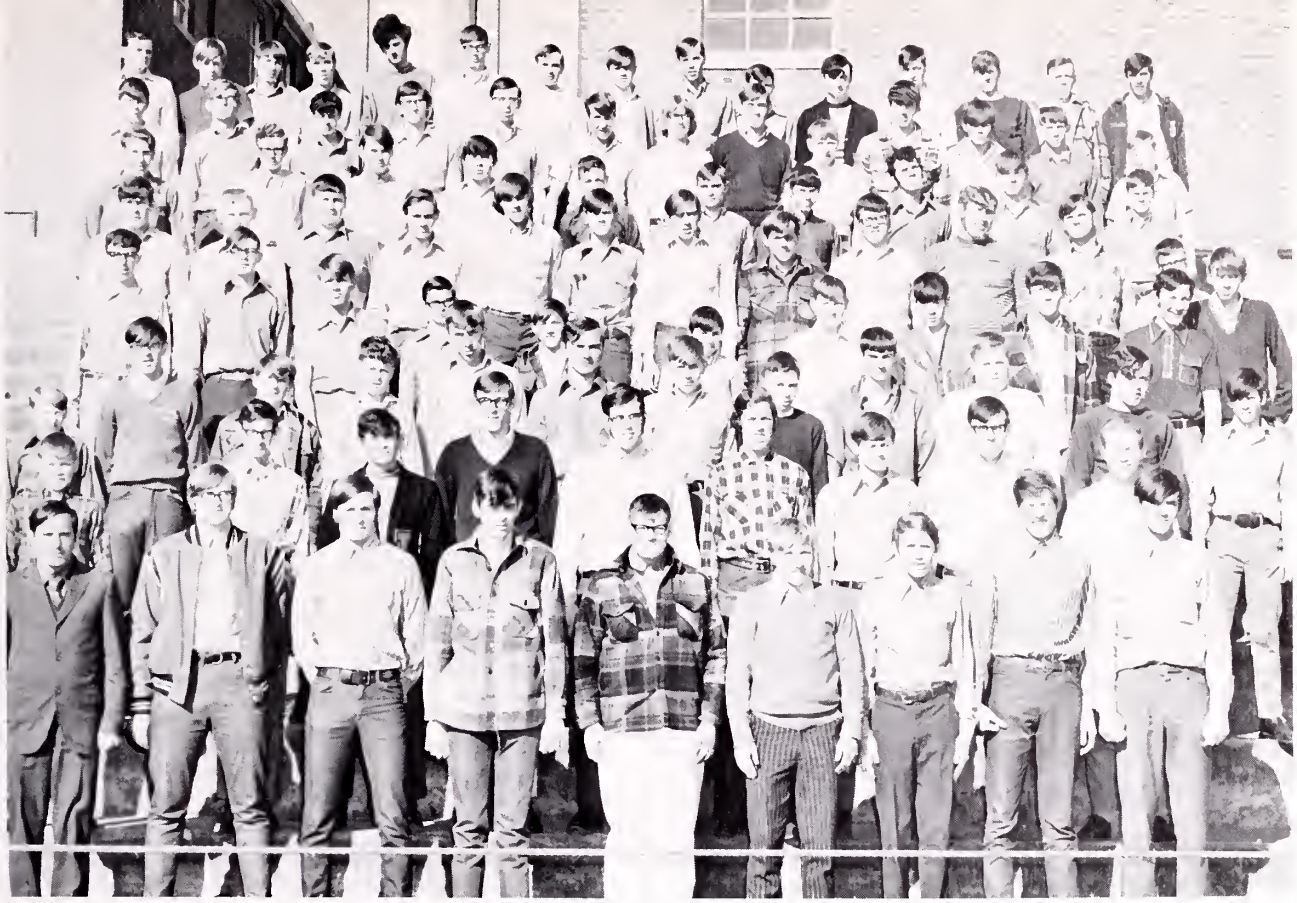

First Row: Mr. Cook, G. Musick, R. Smith, J. Stinson, P. Hess, B. Stoots, D. Altizer, J. D. Meade, M. Hendrickson. **Second Row:** J. Smith, D. Price, D. Clark, L. Bush, D. Jackson, D. Sword, M. Skeen, S. Jones, C. Keith. **Third Row:** T. Monk, J. Robinson, J. Webb, O. Thompson, G. Salyer, D. Ferguson, D. Price, J. Poston, S. White, S. Statzer, J. Crabtree, C. Rhea. **Fourth Row:** P. Helbert, J. Hawkins, D. Bevins, D. Vencill, G. Webb, A. Walls, A. Fields, G. Statzer, B. White, R. Shepard, W. Monk. **Fifth Row:** A. Skeen, L. Kiser, J. Kiser, F. Sword, B. Meade, B. Vencill, J. Meade, B. Webb, B. McFarlane, W. Garrett, J. Simms, J. Poston. **Sixth Row:** B. Groce, R. Breeding, R. Hagy, G. Gilbert, R. Davis, M. Smith, D. Yates, J. Taylor, B. Lampkins, R. Musick. **Seventh Row:** J. Robinson, D. Beavers, M. Musick, B. Hooker, G. Price, J. Hagy, P. Combs, E. Jones, D. Huff, V. Johnson, R. Holmes, W. Ball, R. Ferguson. **Eighth Row:** R. Williams, D. Allen, R. Rhea, S. Mercer, C. Bailey, G. Smith, W. Reynolds, J. Jessee, R. Buckles, E. Easterly, B. Jenks, K. Davis, B. White, B. Ball, T. Ball.

FUTURE FARMERS OF AMERICA

President: Garnett Musick; Vice-Presidents: Roger Smith, Joe Stinson, Paul Hess; Butch Stoots, Treasurer; Darrell Altizer, Secretary; Mike Hendrickson, Sentinel; J. D. Meade, Reporter, K. D. Cook, Sponsor.

First Row: P. Thomas, D. Jones, S. Jessee, J. Ott, J. Ring, B. White, S. Taylor, D. Campbell, L. Odum, K. Duty, J. Stallard, J. Stinson. **Second Row:** J. Messer, C. Henderson, E. Tuggle, B. Lasley, C. Vencill, T. Stinson, S. Jessee, B. Cline, E. Fields, P. Smith, K. Cox. **Third Row:** N. Davis, C. Scales, D. Booth, B. Wilson, R. Price, K. Bausell, N. Purcell, L. Boardwine, A. Stiltner, S. Johnson, K. Cox, N. Kegley, D. Bush. **Fourth Row:** Q. Fields, J. Edge, J. Cox, D. Cartwright, P. Jackson, R. Hicks, V. Castle, D. Maggard, D. Meade, W. Gilmer, D. Warner, D. Kegley. **Fifth Row:** W. B. Jessee, D. Price, R. Huff, J. Wilson, J. Jessee, G. Clark, M. Harris, S. Anderson, L. Smith.

FRENCH CLUB

Officers: Mrs. Bundy, Sponsor; G. Puckett, President; T. Fields, Vice-President; M. Talbert, Secretary; A. Kegley, Treasurer.

First Row: B. Finney, J. Jessee, C. Cox, F. Price, B. Shepherd, B. Terry, D. Puckett, L. Ferguson, C. White. **Second Row:** D. Clevinger, C. Morrison, M. Gilmer, A. Gilmer, A. Settle, M. Lynch, M. Boyd, S. Puckett, T. Chafin, B. Counts, P. Horton, D. Taylor, K. White. **Third Row:** K. Howard, L. Phillips, C. Gilmer, W. Fields, D. Smith, J. Gilmer, B. Fuller, B. Richardson, B. Puckett, D. Cox, R. Bush, J. Jones, K. Penick. **Fourth Row:** P. Osborne, P. Gray, K. Wren, J. Snead, D. Gilmer, S. Clark, S. Jessee, J. Hughes, B. Spangler, S. Munsey, J. Garrett, R. Adams, D. Barnes. **Fifth Row:** T. Dodi, S. Herald, B. Smith, G. Thompson, G. Farmer, B. Dawson, F. Ketron, R. Fields, R. Capelli, D. Castle, W. Duncan, D. Carper. **Sixth Row:** C. Carrier, J. Robinson, R. Tiller, T. Fogleman, D. Brommer, T. Fields, R. Campbell, A. Rose, J. Ketron, T. Shrader, M. Owens. **Seventh Row:** B. Fogleman, D. Castle, D. Hagy, S. Robins, J. Witt, A. Glovier, S. Stinson, P. Settle, S. McReynolds, S. Fletcher, L. Mitchell, J. Britt.

Mrs. Hanson, Sponsor and Sandy Watkins, President.

LOS CONQUISTADORES

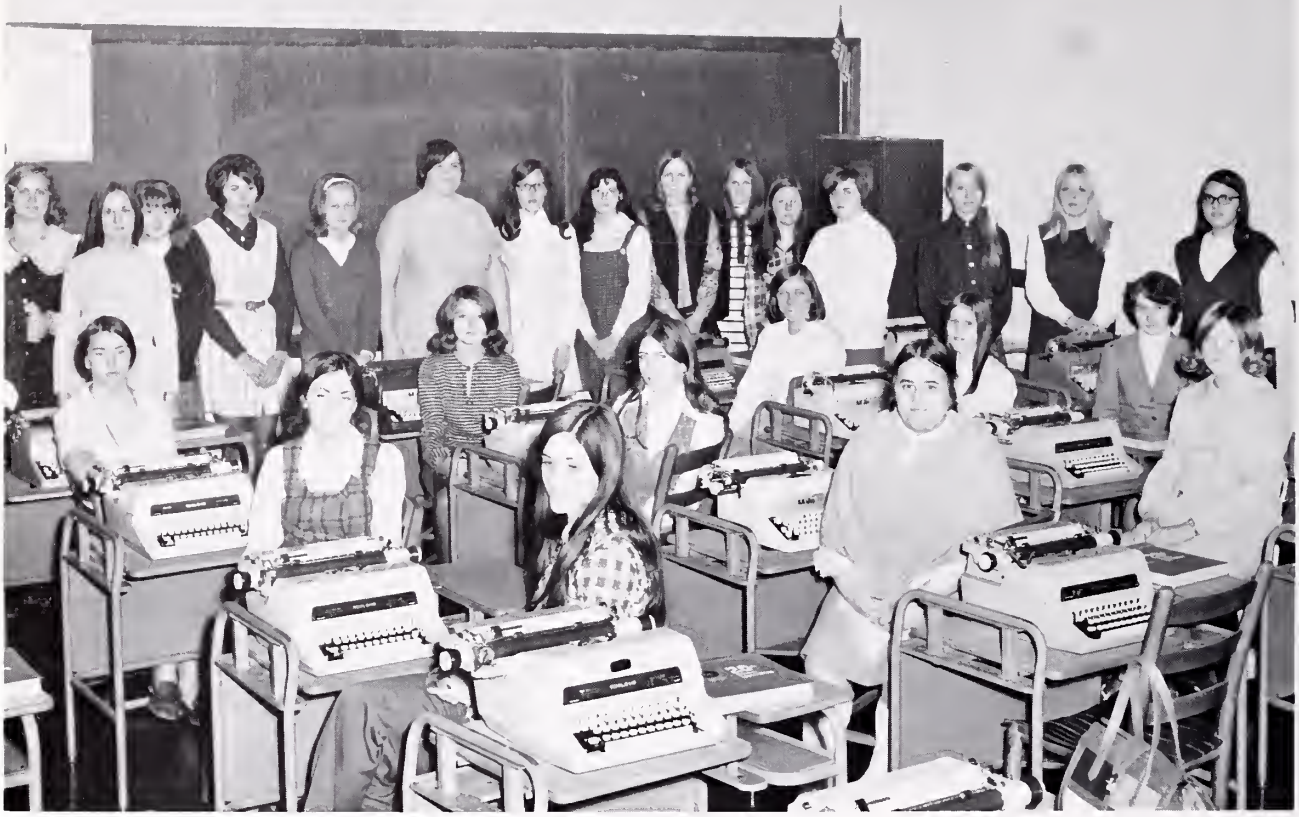

Standing: D. Taylor, C. Glovier, B. Holmes, E. Terry, C. Ray, L. Fields, M. Brown, B. Snead, J. Boyd, K. Musick, N. Cook, J. Stallard, D. Boothe, D. Phelps, C. Cox. **Seated:** L. Hughes, D. Kegley, G. Puckett, R. King, N. Null, D. Clevinger, D. Luttrell, J. Breeding, W. King, B. Wilson.

FUTURE BUSINESS LEADERS OF AMERICA

Officers: A. Kegley, reporter; S. White, treasurer; S. Robinson, secretary; V. Simpson, vice-president; D. Davis, president; Mrs. Wagoner, Mrs. Bundy.

BOYS VARSITY CLUB

Kneeling: Coach Lawson, Coach Bryant, Coach Richards, Coach Bolinsky. **Standing:** D. Price, B. Stoots, D. Altizer, P. Jenks, J. Fuller, H. Farmer, R. Smith, G. Helvey, J. Edge, D. Jackson, M. Gilmer, T. Bondurant, R. Thompson, A. Parris.

GIRLS VARSITY CLUB

D. Fanis, G. Puckett, S. Jessee, P. Thomas, D. Rose, C. Smith, A. Kegley, B. Hughes, A. Whited, secretary; K. Howard, vice-president; K. Pyle, president; Miss Whitt.

CHOIR

First Row: P. Combs, J. Cox, J. Boyd, D. Robins, M. Richardson, W. Price, L. Fields. **Second Row:** D. Abolin, L. Ballard, M. Williams, G. White, L. Blevins, B. Snead. **Third Row:** C. Bussey, S. Helton, R. Buckles, E. Campbell, M. White, J. Taylor, Mr. Glovier. **Fourth Row:** D. Yates, A. Mabry, R. Williams, J. Taylor, J. Jones.

SCHOOL WORKERS

First Row: F. Crabtree, S. Boardwine, C. Ling, L. Hughes, B. Lampkins. **Second Row:** H. Dye, J. Hagy, T. Compton, D. Price, B. Lampkins.

Custodians: Mr. Thomas Stoots, Mr. Robert Musick

Cooks: Mrs. Hughes, Mrs. Garrett, Mrs. Holmes.

EVEN AS I WATCHED, THIS SOCIETY WITHIN LEBANON

HIGH SCHOOL CONTINUED

GROWING . . .

DISCOVERING . . .

LEARNING . . .

EXPERIENCING . . .

AND EMERGING . . .

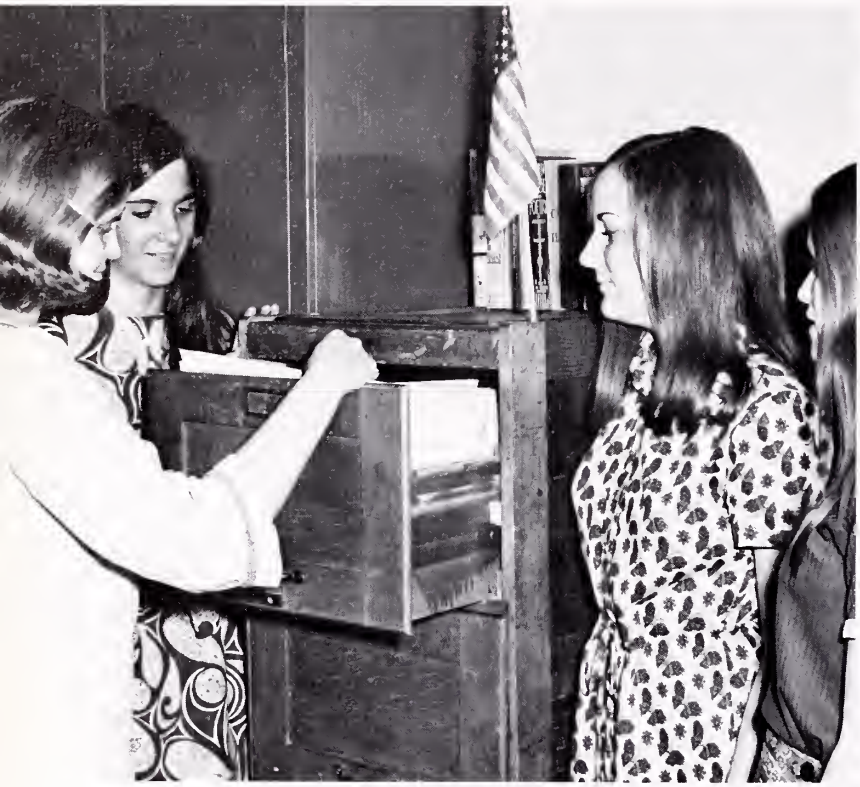

The art of life is to know how to enjoy a little and to endure much.
—William Hazlitt

To-day is not yesterday. We ourselves change. How then, can our works and thoughts, if they are always to be the fittest, continue always the same. Change indeed is painful, yet ever needful; and if memory have its force and worth, so also has hope.

—Thomas Carlyle

IN DEDICATION . . .

Owing so much to one who has enriched our memories with her knowledge and with her involvement in our activities, we, the Senior Class of 1971, dedicate our PIONEER to Mrs. Alma K. Buckles.

I wanted to write you some words you'd remember
words so alert they'd leap from the paper
and crawl up your shoulders and lie by your ears
and be there to comfort you down through the years,
But it was cloudy that day and I was lazy
and so I stayed in bed just thinking about it.

I wanted to write you one last, long love song
that said what I feel one final time.
Not comparing your eyes and mouth to the stars
But telling you only how like yourself you are.
But by the time I thought of it, found a pen,
put the pen to ink, the ink to paper,
you were gone.

And so this song has no words.

—Rod McKuen

Much patience and diligent work on behalf of many people is necessary to the formulation of a meaningful annual. To Mr. Horton, Mrs. Bundy, Miss Howard, and Mr. Phillippi . . . my special thanks for your enduring patience and capable guidance in yearbook planning. I am grateful most of all to Sandra, Cathy, John, and Mike who gave their time and talent in an effort to capture the atmosphere of life at Lebanon High School.

Months of hurried planning and quick glances over master layouts and specification forms have become lasting memories as the 1971 PIONEER unfolded from the thoughts of a five member staff. "The Society at Lebanon High School . . ." gradually revealed itself through months of change, and it has been our privilege to be able to record it in the form of a memory book. It is my sincere wish that each of you will find some part of your year within these pages.

Sincerely,
Kay Pyle
Editor

ADVERTISEMENTS . . .

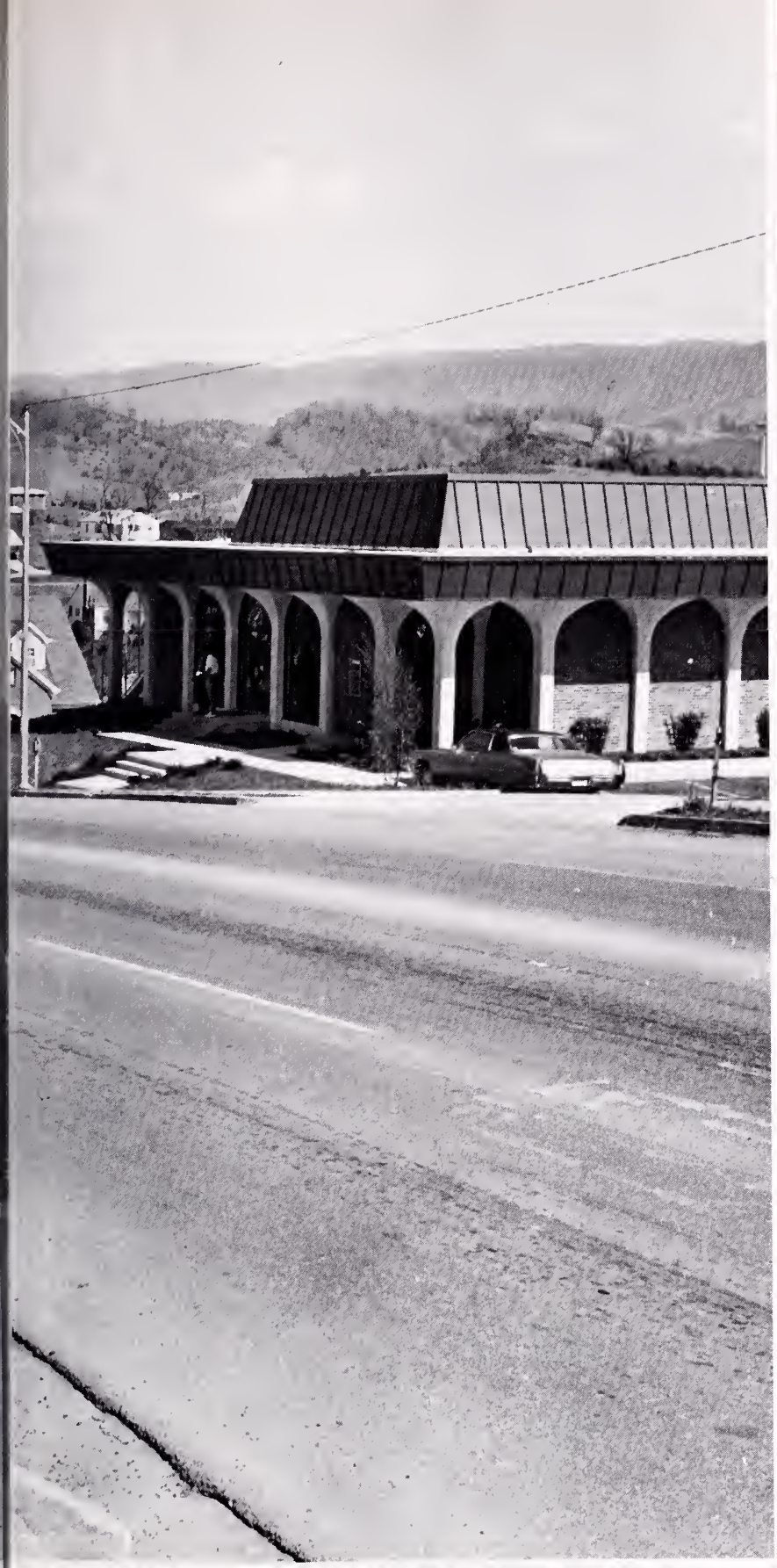

A SALUTE TO THE ADVERTISERS

The students of Lebanon High School would like to thank the advertising firms represented within the following pages for the major role they have played in the production of the 1971 PIONEER.

The staff of the PIONEER has worked to produce what we feel is an outstanding annual, but no amount of hard work could produce such a book without the wholehearted support of the advertisers.

Certainly the Class of 1971 and those that follow will remember you as friends of Lebanon High School. We wish to express our appreciation to you for helping us make our yearbook a success.

Students of

LEBANON HIGH SCHOOL

Furniture

Appliances

MITCHELL'S INC.

Operated in Conjunction With

Office in Mitchell's Inc. Building

Thermo Pride

OIL-FIRED

WINTER AIR CONDITIONERS

Thermo-Pride Oil-fired Winter Air Conditioners are available in a full range of sizes to meet the needs of the small home, the very large home, offices, churches, and commercial or industrial installations. Units are available in Lo-Boy Basement Style as well as Utility and Horizontal Models. Utility and Horizontal Models are specially designed for the home with no basement or for the home having no available space in the basement.

All Thermo-Pride Oil-fired Winter Air Conditioners are quality built throughout—no production shortcuts—no shaved specifications. Check the features and weights—Compare!

Finer equipment cannot be purchased.

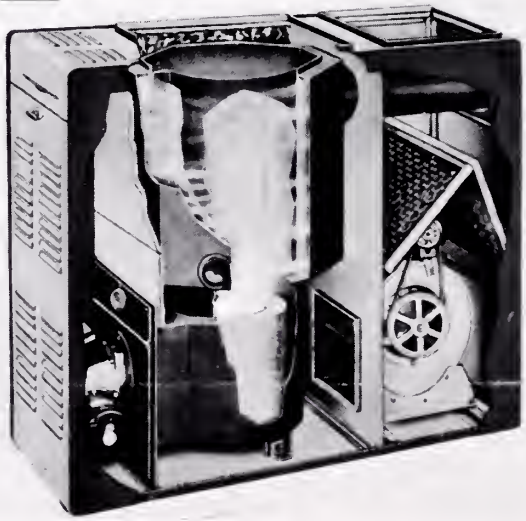

FIRST NATIONAL EXCHANGE BANK

A Dominion Bankshares Bank

Member FDIC

Lebanon & St. Paul

MA'S & PA'S DRIVE-IN

Burgers

French Fries

Shakes

Pizza

No. 2

Route 19 – North

Lebanon, Virginia

CARRIAGE HOUSE MOTEL & RESTAURANT

Lebanon, Virginia

RUSSELL HARDWARE AND FURNITURE COMPANY

Serving Russell County

Since 1921

Main St. Lebanon, Virginia

Dial 889-1711

CASTLE

CHEVROLET

Lebanon, Virginia

889-3600

Chevrolet · Chevy II · Corvair · Corvette

June & Don Castle

LYNCH MOTOR COMPANY, INC.

Dodge – Plymouth – Chrysler

Phone 889-2111

Lebanon, Virginia

RUSSELL MANUFACTURING COMPANY

Lebanon, Virginia

Compliments of

LEBANON GENERAL HOSPITAL

Lebanon, Virginia

MAPLE GROVE HOTEL

Lebanon, Virginia

ELIZABETH COUNTS BEAUTY SALON

Phone 889-3653 Lebanon, Va.

VIRGINIA ANN JEWELERS

Lebanon, Virginia

LEBANON SHELL STATION

Lebanon, Virginia

LEBANON DRUG STORE

Lebanon, Virginia

GALLIHER'S UPHOLSTERY & FURNITURE CO.

CUSTOM & ANTIQUE FURNITURE REPAIR

FABRICS

Phone 889-3120 Lebanon, Va.

Compliments of

HARRY EASTERLY

Compliments of

DR. ROY R. SMITH

Supervisor

Lebanon District

Lebanon, Virginia

CONGRATULATIONS

CLASS OF '71

Welcome to the

RAT RACE

KITTY'S DRIVE-IN

Lebanon, Virginia

LEBANON FUNERAL HOME

Guy S. Finney

&

Frank R. Finney

Phone 889-1212 Lebanon, Va.

LEBANON INSURANCE AGENCY

Phone 889-2066

Lebanon, Virginia

LEBANON APPAREL COMPANY

Lebanon, Virginia

Compliments of

GEORGE A. PRUNER

WEST - END MARKET

Phone 889-1133

Lebanon Virginia

WESTERN AUTO

Lebanon, Virginia

P & T DEPARTMENT STORE

Lebanon, Virginia

Compliments of

JUDGE RAYMOND J. BOYD

FRIENDS:

ANN & CATHY

GARNETT AND ROGER

HARGIS FLOWERS

Lebanon, Virginia

LEBANON FURNITURE COMPANY

Lebanon, Virginia

CAMPBELL HARDWARE & DOLLAR STORE

Lebanon, Virginia

ALFRED'S

"A Smart Shop for Men and Women"

Main Street Dial 889-1600

Lebanon, Virginia

Compliments of

JESSEE & HILLMAN PHARMACY

Lebanon, Virginia

MONTGOMERY WARD CATALOG SALES

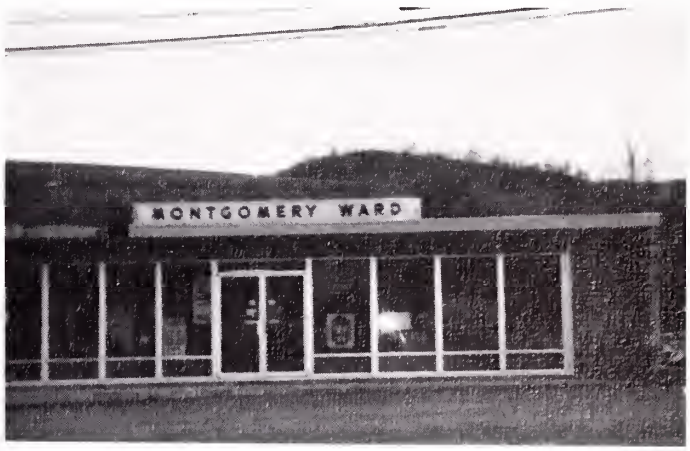

James & Dana Combs

Phone 889-2370

Lebanon, Virginia

TASTEE — FREEZE

Lebanon, Virginia

CLEAN CRAFT CLEANERS

Lebanon, Virginia

LOHR'S SPECIALTY SHOP

&

BEAUTY SALON

Lebanon, Virginia

RUSSELL COUNTY CO-OPERATIVE

Lebanon, Va.

REBECCA FABRICS

Lebanon, Virginia

RAINES MARKET

Lebanon, Virginia

LEBANON DEPARTMENT STORE

"Merchandise of Distinction"

Phone 889-3289

Lebanon, Virginia

RUSSELL COAL CORPORATION

Lebanon, Virginia

RUSSELL BUILDERS & SUPPLY

Lebanon, Virginia

G. W. COZZOLINO

Clerk of Russell County

Compliments of

DR. R. F. GILLESPIE

LILLIAN M. FIELDS

889-1792 Lebanon, Va.

ROYSTER-BARRETT

Lebanon, Virginia

BETTY ROSE BEAUTY SALON

889-3760
Lebanon, Virginia

LEBANON AUTO SUPPLY

Lebanon, Virginia

DR. WILLIAM R. HENLEY

DENTIST

Lebanon, Virginia

Compliments of

WILLIAM G. SMITH

LEBANON MOTOR SALES

"Your FORD Dealer" Lebanon, Virginia

LEBANON BLOCK & SUPPLY

Lebanon, Virginia

TAULBEE'S

Lebanon, Virginia

LEBANON AMOCO

Lebanon, Virginia

BEN FRANKLIN

5 - 10

Lebanon, Virginia

RED ROSE BEAUTY SALON

Lebanon, Va.

CLINCHFIELD PHARMACY

John Minahan, Pharmacist

Dante, Virginia

THE JEWEL BOX

"Your Friendly Jewelry Store"

Bristol, Virginia

REMINE & GOBBLE, INC.

Bristol's Smartest Men's Shop

BRISTOL, TENNESSEE 37620

Washington Trust Bank

Cleveland-Lebanon

Honaker, Virginia 24260

CLEVELAND HARDWARE & FURNITURE CO.

Cleveland, Virginia

PHILLIPS AUTO SUPPLY

North on Rt. 63

762-8901 Dante, Virginia

CLEVELAND SUPERMARKET

Cleveland, Virginia

CONGRATULATIONS

To The

CLASS OF '71

from the

ANNUAL STAFF

BAR-B-BURGER

Abingdon, Virginia

LOWMAN SERVICE STATION

Located at East-West Co., Inc.
U. S. Highway 19

Phone 889-3389 West Lebanon

FARMERS MUTUAL FIRE INSURANCE CO.

640 W. Main Street
Box 287
Abingdon, Virginia

A mutual company writing coverage
in the entire state of Virginia
Fire, Wind, Lightning and
Extended Coverage.

ANDREW J. HARGROVES
BROKER

HARGROVES & ASSOCIATES, INC.
REALTORS

256 W MAIN STREET
POST OFFICE BOX 737

ABINGDON, VIRGINIA 24210
703/628-7236
RES. 628-3223

FARM EQUIPMENT COMPANY, INC.

Ford TRACTOR

Phone 628-6621
Abingdon, Virginia

ABINGDON OIL COMPANY

Abingdon, Virginia

MARTHA WASHINGTON INN

For class socials and banquets
Phone 628-3161
Abingdon, Virginia

MASTER HOSTS

THE MUSIC STAND

Abingdon, Virginia

TRUCKER'S RESTAURANT

Abingdon, Virginia

DEBUSK PETROLEUM CO.

Philheat

Phone 628-3158 or 628-3941

Abingdon, Virginia

TRI-STATE LIVESTOCK MARKET

Abingdon, Virginia

Thelma's
FLOWERS & GIFTS

Phone 628-3181 464 East Main Street

ABINGDON, VIRGINIA

PARKS - BELK

Abingdon, Virginia

Compliments of:

WALL STREET BARBER SHOP

DOLLAR STORE

RUSH SHOE SHOP

ETHEL ROBINSON

STATZER-STOUT CAFETERIA

EMPIRE MOTOR LODGE

ABINGDON FROZEN FOODS

ARCO SERVICE STATION

RAY'S TRADING POST

HONEST DAVE'S GROCERY & SERVICE STATION

APPALACHIAN POWER COMPANY

Lebanon Office
Lebanon, Virginia

Main Office
Abingdon, Virginia

ELLIS PHARMACY

Abingdon, Virginia

BOWEN MOTORS, INC.

"Dealer in Clean Used Cars & Trucks"
"Bank Financing at Low Interest Rates"

U.S. Highway 19 Abingdon, Virginia

GREER & SON JEWELERS

Abingdon, Virginia

ABINGDON AUTO MACHINE CO.

Engine Rebuilding

628-2011

Abingdon, Virginia

INDUSTRIAL MACHINE COMPANY

Formerly Volunteer Repair Service
All Types of Steel Fabrications and Erecting

C. O. FOX, JR. LEBANON, VA.
Phone 889-3441 U. S. 19 and 58

L & L SERVICE STATION

Route 1

Castlewood, Virginia

GLENN LAMBERT

Furnaces Installed

Route 2 Castlewood, Va.

HALE FURNITURE SHOP

Cabinets and Auto-Trim
Phone St. Paul
Dial 762-7265

Route 1 Castlewood, Va.

MORRELL'S SHOE SHOP

Abingdon, Virginia

JEANNINE'S FABRICS

East Gate Shopping Center

Abingdon, Va.

"For the finest in Fashion Fabrics"

GLOVER'S CLEANERS

628-3301

Abingdon, Virginia

SUE'S TRUCK STOP

Abingdon, Virginia

LAMBERT'S GRILL

"A Good Place to Eat"

Cleveland, Virginia

RUSSELL AREA

DEVELOPMENT CORPORATION

RIVERSIDE GARAGE

Cleveland, Virginia

ANN'S CLOTH SHOP
SAMPSON'S GROCERY
L. B. DAY
WAMPLER'S GULF
LAUNDERAMA

MULLINS FORD, INC.

Richlands, Virginia

Compliments of

MAYTAG APPLIANCE CO.

Richlands, Virginia
Phone 964-4079

SALES MAYTAG SERVICE

HORTON'S

"only the look is expensive"

Richlands, Virginia

PAT'S PONTIAC-BUICK-GMC, INC.

Pat Sharrone
— Owner —

2645 W. Front Street
Richlands, Va.

Phone 963-7705
Phone 963-1086

"Compliments of Ponderosa"

Box 197

Cedar Bluff, Virginia

BEN FRANKLIN STORE

1541 North Front Street

Richlands, Virginia

M. O. WARNER GROCERY CO.

Richlands, Virginia

WHITE STONE CO.

Mine Safety Dust
Crushed Stone

Phone 762-2141

Castlewood, Va.

S.W. VIRGINIA TIRE COMPANY, INC.

Distributor of Automotive Parts
and
Industrial Supplies

2681 West Front Street
Richlands, Virginia

Phone 963-1061
Grundy Branch Phone 935-2101
Area Code 703

Manufacturers of the famous
VIRGINIAN Dump Bodies

Your Locally-Owned
Locally-Operated Bank

THE RICHLAND NATIONAL BANK

Richlands, Va. – Raven, Va.

Member FDIC

FRONT-END ALIGNMENTS
Straighten out that front end for safe smooth driving.

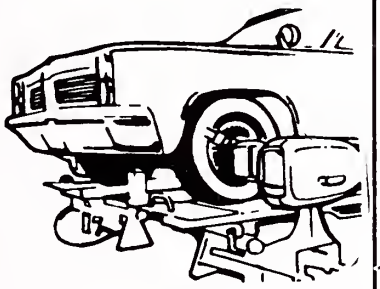

- Complete front-end alignment
- Expert wheel balancing
- Brake inspection and adjustment

RICHLAND'S TIRE SERVICE, INC.

2443 West Front St.
Richlands, Virginia

Carl W. Robinson, Manager

THE RAMROD
Branded Clothes for Men
RICHLANDS, VIRGINIA

CAVALIER THEATER

Enjoy life.

Go out to a movie.

Lebanon, Virginia

SWIM'S JEWELRY

1545 Front Street
Richlands, Virginia
Phone 963-3145

RICHLANDS PHARMACY
Prescription Druggists
Front Street Phone 963-2115
Richlands, Virginia

CARROLL BEAUTY SHOP
Gateway Shopping Center
Phone No. 964-4009
Richlands, Virginia

GOLDSMITH'S DISCOUNT CENTER

Health & Beauty & Clothing

Richlands, Virginia

42 Units Air Conditioned
Electrical Heat Color Television
Telephones

Complete Restaurant Facilities
Private Dining Room

MULLINS MOTEL AND RESTAURANT, INC.
Intersection U.S. 460 and 19
Four Miles East of Richlands, Va.

Box 787 Phone 964-4057
Address: Richlands, Virginia – 24641

BUD'S MOTORS
Home of the "Finest" Used Cars
Low Down Payment – Easy Terms
Phone 963-3565
Richlands, Virginia

Compliments of

OCIE LOCKHART

Compliments of

J. M. BOYD

Compliments of

CECIL KELLY

Compliments of

FAUCETT'S CO.

Compliments of

WARD MOBILE HOMES

Richlands, Virginia

B & G MOTORS

Richlands, Virginia

A FRIEND

WALTER'S GEM BOX
Honaker, Virginia

FLANNERY'S "CHICKEN HOUSE"

WILLIS DEPARTMENT STORE
RALPH'S AUTO PARTS
REYNOLD'S SERVICE STATION
MIKE ROBERTS
CLIFFORD REYNOLDS
LEWIS C. WALLACE

MARY LEE EPLING

CARL KING
FULLEN'S SUPERETTE
CAROLINE KISER
FRANK DAVIS

GEO. F. PATRICK & CO.

Candies

Tobacco

Specialties

Novelties

Paper Supplies
Cigarettes

Honaker, Va.

G. F. Patrick, Jr.

J. B. Crabtree

MODERN CHEVROLET SALES, INC.

CHEVROLET

Phone 873-3221

Honaker, Virginia

Compliments of

HONAKER PHARMACY

Phone 873-5148

Honaker, Virginia

Compliments of

HONAKER FUNERAL HOME

Honaker, Virginia

Compliments of

KEENE'S CARPET

Honaker – Lebanon

HONAKER INSURANCE AGENCY

Real Estate

Insurance

George W. Harrington
Phone 873-4311
Honaker, Virginia

BEN FRANKLIN STORE

Honaker, Virginia

TILLER'S DEPARTMENT STORE

Honaker, Virginia

CITY FABRICS
AND DEPARTMENT STORE

Phone 873-5424 Honaker, Va. 24260

"For Your Sewing Needs We Have Everything"

Compliments of

PORTER AUTO SALES

St. Paul, Virginia

MATT'S MARKET

Honaker, Virginia

FUGATE DRUG
Prescriptions, Revlon, Yardley, Coty,
Max Factor, Whitman, Amity Billfolds

Phone 762-3131 St. Paul, Virginia

Compliments of

W. G. COUNTS

BOLTON OIL COMPANY
Citgo
Gaso-Fuel Oil
Phone 762-8891
St. Paul, Virginia

HILLMAN AND COMPANY

Honaker, Virginia

DARWIN'S MINUTE MART

Your Convenience Store

St. Paul, Virginia

EDWARD'S TV SALES AND SERVICE

Phone 873-5189

Honaker, Virginia

MEADE'S VARIETY STORE

St. Paul, Virginia

MILTON'S CASH STORE
Castlewood, Virginia

Compliments of

MRS. JAMES R. KISER

CLINCH MOTORS, INC.

St. Paul, Va. 24283

SALES Ford SERVICE

ST. PAUL
BUILDING & SUPPLY CO.

Phone RO2-8331
or RO2-6861

Lumber & Building Material

St. Paul, Virginia

ROSEDALE ESSO

For better gasolines and oil
Great Tire Deals
And
Good Service
See Us
Estel Herald, Owner and Operator
Phone: 889-1043

BURK'S GULF

For quick, efficient service
and the finest oil products
See Us
Hersel Burk
889-1985 Rosedale, Virginia

OAK'S TEXACO

FOUR Aces are
hard to beat . . .

so is our SERVICE!

William E. Vencill
Phone 889-2346
Rosedale, Virginia

ROBERT M. GREEN & COMPANY

Phone 880-2690

Rosedale, Virginia

THE OAKS
Motel and Restaurant

ROSEDALE, VIRGINIA
BETWEEN ABINGDON, VA. AND BLUEFIELD, W. VA.
ON U. S. HIGHWAY 19

22 MODERN UNITS - TV PHONE 889-1112 OR 889-1113

AIR CONDITIONED HOT WATER HEAT

MR. AND MRS. BEN COLSTON, OWNERS & OPERATORS

BROWN'S AUTO AND TRAILER SALES

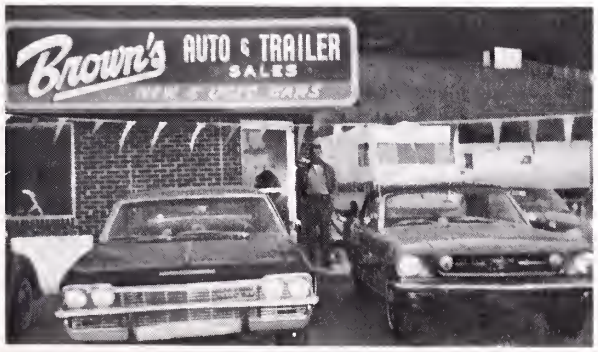

Rosedale, Virginia

HUFF-COOK FUNERAL HOME

St. Paul, Virginia

H.P. King Co.

BRISTOL'S GREAT DEPARTMENT STORE

Compliments of

ABINGDON FORD CO.

Abingdon, Virginia

Appalachian Athletic House

INCORPORATED

THE HOUSE OF COURTESY, QUALITY AND SERVICE

709 Volunteer Parkway
P. O. Box 3272
Bristol, Tennessee 37620

Burroughs

E. AIGNER
CAPEZIO
BASS WEEJUNS
VILLAGER

Burroughs In Bristol

Lerner Shops

COAST TO COAST

Fashion Leader for Millions of Smart Shoppers

610 State Street
Bristol, Tenn. 37620

Valleydale

BALL BROS. FURNITURE CO.

506 State Street

BRISTOL, TENNESSEE

Kingsport – Johnson City
Elizabethtown

Established 1905

I Corinthians 12-8

For to one is given . . . **Spirit** the word of wisdom; to another the word of knowledge by the same **Spirit** . . .

Spirit
Higher Ideas
for
Higher Fashion

144 Blountville Highway
Bristol, Tennessee
764-0251

THE NEW BRISTOL

Compliments of

HERFF JONES

1411 North Capital

Indianapolis, Indiana